PlayStation 2 • Xbox • DVD Movies • GameCube • Game Boy Advance
PlayStation • Dreamcast • Nintendo 64 • Game Boy Color • PC

POWERED BY CODEBREAKER

CODE VAULT®

CHEATS • TRICKS • SEC

By The Editors of GAMEPRO

GAMEPRO TESTED
WE TRIED 'EM, AND THEY WORK!

425+ Games

3000+ Codes

All Upgrades, Restore Health, and More!

The Lord of the Rings: The Two Towers

Previews!

- Final Fantasy X-2 (PS2)
- Red Dead Revolver (PS2)
- Soul Calibur 2 (PS2, Xbox, GameCube)
- Hunter: The Reckoning—Wayward (PS2)
- Hunter: The Reckoning—Redeemer (Xbox)

Cheats and Codes!

- The Sims (PS2)
- The Getaway (PS2)
- Daredevil (GBA)
- Star Wars Bounty Hunter (PS2)
- Need for Speed: Hot Pursuit 2 (PS2)
- Tony Hawk's Pro Skater 4 (PS2, Xbox, GameCube)
- Castlevania: Harmony of Dissonance (GBA)
- And more!

EXCLUSIVE CODE BREAKER CODES PAGE 32!

DISPLAY UNTIL JUNE 16, 2003

May/June 2003
U.S. $4.99/Canada $6.50

Wanna make the grade?

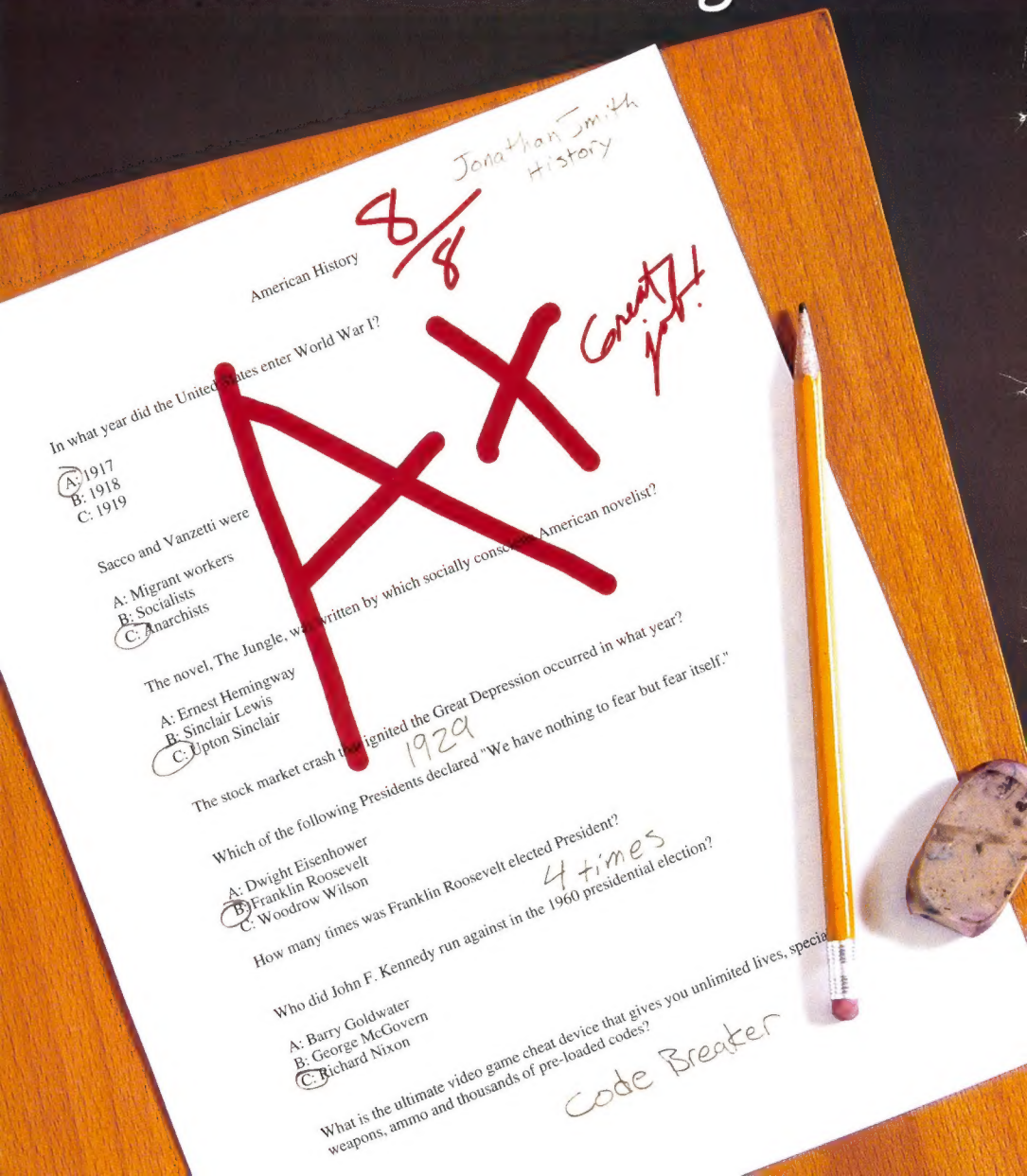

Sometimes ya gotta cheat!

Cheating Made Easy

Available for

PSone™, PlayStation®2, Game Boy® Advance and Game Boy®Color

Coming Soon for

Xbox™ and Game Cube™

UNLIMITED AMMO

UNLIMITED HEALTH

SECRET CHARACTERS

EXTRA WEAPONS

EXTRA VEHICLES

Code Breaker is a registered trademark of Pelican Accessories.
Pelican and the Pelican logo are registered trademarks.
PSone™, PlayStation®, and PlayStation®2 are registered trademarks of Sony Computer Entertainment Inc. Game Boy® Color, Game Boy® Advance and Game Cube™ are registered trademarks of Nintendo of America Inc. Microsoft, Xbox and the Xbox logos are either registered trademarks or trademarks of Microsoft Corporation in the U.S. and/or in other countries and are used with permission from Microsoft.

GAMEPRO
World's Largest Independent Multiplatform Gaming Magazine

GAMEPRO
WWW.GAMEPRO.COM

ADVERTISING SALES OFFICES

Numbers listed below are for advertising sales calls only, please.

NATIONAL ADVERTISING SALES DIRECTOR

Greg Fox
Tel: 510.768.2724 • Fax: 510.768.2703 • gfox@gamepro.com

East Coast

Chris Kobran Eastern Advertising Sales Director
Tel: 212.590.2506 • Fax: 212.590.2508 • ckobran@gamepro.com

Scott Harris Eastern Associate Account Executive
Tel: 212.590.2507 • Fax: 212.590.2508 • sharris@gamepro.com

West Coast

Ann-Marie Taylor Western Advertising Sales Director
Tel: 510.768.2759 • Fax: 510.768.2703 • ataylor@gamepro.com

Online Operations Manager

John Gomez Online Operations Manager
Tel: 510.768.2751 • Fax: 510.768.2703 • jgomez@gamepro.com

Sales Associates

Jasmin Davé Sales Associate
Tel: 510.768.2715 • Fax: 510.768.2703 • jdave@gamepro.com

Suzanne Lee Sales Associate
Tel: 510.768.2714 • Fax: 510.768.2703 • slee@gamepro.com

Marketing/Promotions

Sherry Pedrin Marketing Manager
Tel: 510.768.2752 • Fax: 510.768.2703
spedrin@gamepro.com

David McCaman Marketing Associate
Tel: 510.768.2753 • Fax: 510.768.2703
dmccaman@gamepro.com

List Rentals

American List Counsel
Tel: 800.252.5478 • Fax: 609.580.2864

Marketing Reprints

Natale Russo
Tel: 510.768.2719
nrusso@gamepro.com

Back-Issue Copies

Annalisa G. Williams
Tel: 510.768.2738
awilliams@gamepro.com

For subscription questions, please write:
P.O. Box 37579 • Boone, IA 50037-0579 or call: 510.768.2767 or click on the Customer Service link at www.gamepro.com

GamePro magazine
555 12TH Street, Suite 1100
Oakland, CA 94607-4022

GAMEPRO PRESENTS
GamePro Editors Action Figures!

Presenting: Dan Elektro limited collector's action figure!

Also available: DR. ZOMBIE!

Up next: MAJOR MIKE!

- Highly detailed, articulated action figures with authentic accessories and display base!
- Each figure over 7" tall!
- Limited quantities, extremely rare collectibles! (only 2500 numbered units)
- Part of the GamePro Presents Action Figures and Vehicles toy line on sale nationwide!

Visit for product updates and info on how to order!

www.gamepro.com/joyride

JOYRIDE STUDIOS

CODE VAULT

CHEATS • TRICKS • SECRETS By The Editors of GAMEPRO

Publisher John F. Rousseau

Director of Editorial and Creative Services Francis Mao
Editor-in-Chief Wes Nihei

Editor, Code Vault Mike Weigand
Assistant Managing Editor Jennifer DeGraff
Senior Editors Paul Curthoys, Dan Amrich
Senior Associate Editor Lindsay Young
Associate Editor Jay Turner
Assistant Editor Frank Parisi
Copy Editor Jessica Dryden-Cook
Editorial Interns Joe McNeilly, Simon Robertson, Tim Ng

Senior Designer Katrin Auch
Designer Kathy Praisner
Design Intern Gabriel Graziani
Staff Photographer Michele Thomas

Production Director Shelly Reimer
Production Manager Michele Thomas
Production and Advertising Coordinator Ryan Meith

Senior Editor, GamePro.com Wataru Maruyama
Associate Editor Sean Molloy
International News Editor Kevin Gifford

Director of Online Product Development Craig Eastman
Web Developers Julie Ramirez, Jason Klingstedt
Online Production Interns Dominic Nguyen, Sui Mak

IDG
GAMES MEDIA GROUP

President and CEO John F. Rousseau

Director of Administration/ Human Resources Specialist Kristin A. Shackelford
Executive Assistant to the President Janice Fairlee

Senior Vice President Francis Mao
Vice President Wes Nihei

Vice President/Controller Jeff Spitzer
Senior Accountant Susan Bell

Manufacturing Director Herb Linden

Circulation Director Deborah N. Winders
Senior Manager of Circulation Operations Natale Russo
Circulation Promotions Manager Stephanie Taylor
Newsstand Associate Alex Guzman
Circulation Coordinator Annalisa G. Williams

National Advertising Sales Director Greg Fox

Marketing Manager Sherry Pedrin
Marketing Associate David McCaman
Marketing Intern Georgia Selo

Information Systems Manager Chris Sipe
PC Support Specialist Eng Lim

Founder, GamePro magazine Patrick J. Ferrell

Entire contents copyright 2003 by IDG Communications, Inc. All rights reserved. Reproduction in whole or part without prior written permission by the publisher is prohibited. All submissions including, but not limited to, artwork, text, photographs, and videotapes become the property of the publisher. Submissions cannot be returned; senders should retain a copy. The GAMEPRO®, DVDPRO®, and NETPRO® names and logos are Registered Trademarks of IDG Communications, Inc. Nintendo, Nintendo 64, Game Boy, Game Boy Color, Game Boy Advance, GameCube, and the 3D "N" logo are Trademarks of Nintendo of America, Inc. Sega, Dreamcast, and the Dreamcast logo are either Registered Trademarks or Trademarks of Sega Enterprises, Ltd. PlayStation, PlayStation 2, PS one, and the PlayStation logo are Registered Trademarks of Sony Computer Entertainment Inc. The Xbox name and logo are either Trademarks or Registered Trademarks of Microsoft Corporation. All other trademarks are the property of their respective owners. All products and the characters contained therein are owned by the respective trademark and copyright owners. *GamePro* does not claim any copyright in the screen shots herein. Copyright in all screen shots contained within this publication are owned by their respective companies. All materials listed in this guide are subject to change and the publisher assumes no responsibility for such changes. Printed in the U.S.A.

Canadian GST# 131 304 347

Naughty little bears

www.haribo.com

POWERED BY CODEBREAKER

CODE VAULT

CHEATS • TRICKS • SECRETS By The Editors of GAMEPRO

May/June 2003

CONTENTS

DEPARTMENTS

8 Game Finder
An alphabetical listing by platform of all the games and DVD movies featured in this issue

14 Best-Selling Video Games
Find out what's hot for today's most popular console platforms. We also reveal the best-selling games of 2002.

16 Sneak Previews
Previews of upcoming games, such as Soul Calibur 2 (PS2, Xbox, GameCube), Final Fantasy X-2 (PS2), Red Dead Revolver (PS2), Hunter: The Reckoning—Wayward (PS2), and more

22 Coming Attractions
A look at what will be gracing store shelves in upcoming months

24 Buyer's Guide
Wanna buy a game? Before you play, find out how the GamePros rated recently released games.

28 GamePro Labs
Check out what console accessories are worth your hard-earned dollars. This month: XGaming X-Arcade Solo, Hip Gear Hip ScreenPad, and more.

32 Code Breaker CODEBREAKER
Exclusive codes that enable you to do outlandish things...however, you must have a Code Breaker peripheral in order to use them.

38 PlaySmart
This section tells you which games and movies may be inappropriate for younger gamers—and DVD movie watchers.

CHEATS, TRICKS, AND SECRETS

39 Up-to-the-Minute Codes
Last-minute codes for the most recent game releases for several platforms, including the Xbox, GameCube, and Game Boy Advance

49 PlayStation 2
The most recent cheats, codes, and tips for the best-selling next-generation platform

73 Xbox
Microsoft's system has several strong titles, and here are cheats and codes for some of them.

82 DVD Movies
Secret content for your favorite movies, including hidden menus, deleted scenes, and other cool stuff

84 GameCube
Here's where you can find a treasure trove of cheats and codes for Nintendo's latest next-gen system.

94 Game Boy Advance
The hottest handheld system available has a hearty share of cheats and codes.

102 PlayStation
A huge selection of cheats for the "classic" 32-bit platform; remember, you can also play these titles on your PlayStation 2.

112 Dreamcast
The Dreamcast is out, but codes and cheats for the system's games certainly aren't.

114 Nintendo 64
A share of codes for Nintendo's predecessor console system to the GameCube

116 Game Boy Color
The latest and greatest codes for Nintendo's "other" handheld system; remember, you can also play most of these titles on your Game Boy Advance.

118 PC
PC cheats and codes for such top-selling games as WarCraft III, Grand Theft Auto III, and more

GO SILENT

Gaming will never be the same

STEALTH

Declassified Fall 2002

PELICAN ACCESSORIES
1840 East 27th Street
Vernon, CA 90058 USA
Phone: 800 331-3844
www.pelicanacc.com

COOLER THAN
AVAILABLE NOW!
MATURE
M
CONTENT RATED BY
ESRB
Blood
Violence

HELL

#1 BADASS! HANDS DOWN
THE COOLEST DEMON
SLAYER EVER! -
OFFICIAL PLAYSTATION MAGAZINE

•DANTE ROCKS WITH NEW ACROBATIC AND ASS-KICKING MOVES - RUN AND JUMP ON WALLS, AERIAL KICKS, SIMULTANEOUS SHOOTING IN TWO DIRECTIONS AND MORE!

•DANTE IS BACK IN THIS STYLISH ACTION-THRILLER AND SEQUEL TO THE PHENOMENAL DEVIL MAY CRY!

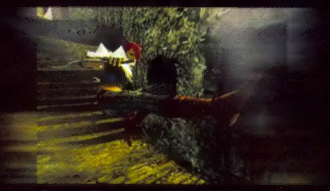

•PLAY AS DANTE OR THE MYSTERIOUS AND SEXY LUCIA...THE NEWEST MEMBER TO THE DEVIL MAY CRY SAGA.

•JAW-DROPPING GRAPHICS AND ANIMATION. BATTLE IN MASSIVE ENVIRONMENTS FILLED WITH WRETCHED ENEMIES AND ATMOSPHERIC SPECIAL EFFECTS.

DEVIL MAY CRY 2™

THE KILLER SEQUEL
TO THE BLOCKBUSTER DEVIL MAY CRY

CAPCOM
CAPCOM.COM

PlayStation®2

©CAPCOM CO., LTD. 2003 ©CAPCOM U.S.A., INC. 2003. ALL RIGHTS RESERVED. CAPCOM and the CAPCOM logo are registered trademarks of CAPCOM CO., LTD. DEVIL MAY CRY is a trademark of CAPCOM CO., LTD. "PlayStation" and the "PS" Family logo are registered trademarks of Sony Computer Entertainment Inc. The ratings icon is a registered trademark of the Interactive Digital Software Association.

GAME FINDER

PLAYSTATION 2

	ESRB Rating	Page
18 Wheeler: American Pro Trucker	E	49
4x4 Evolution	E	49
Aggressive Inline	T	49
All-Star Baseball 2002	E	49
Arctic Thunder	T	49
Army Men: Air Attack 2	T	49
ATV Offroad Fury	E	49
ATV Offroad Fury 2	E	49
Baldur's Gate: Dark Alliance	T	49
Barbarian	T	49
Batman Vengeance	T	49
Battle Engine Aquila	T	39
Black & Bruised	T	39
Blade II	M	50
Blood Omen 2	M	50
BloodRayne	M	50
Bloody Roar 3	T	50
Cart Fury Championship Racing	E	50
Conflict: Desert Storm	T	39
Contra: Shattered Soldier	T	50
Dave Mirra Freestyle BMX 2	T	50
Dead to Rights	M	51
Deus Ex: The Conspiracy	M	51
Drakan: The Ancients' Gates	M	51
Driven	T	51
Dr. Muto	T	39
Dropship: United Peace Force	T	51
Dynasty Warriors 2	T	51
Dynasty Warriors 3	T	51
Endgame	T	51
ESPN NBA 2Night 2002	E	51
Evolution Skateboarding	T	39
Extreme G3	E	51
Freekstyle	E	52
Frequency	E	52
The Getaway	M	39
Giants: Citizen Kabuto	T	52
Grand Theft Auto III	M	52
Grand Theft Auto: Vice City	M	52
Gran Turismo 3 A-spec	E	53
Gravity Games Bike: Street. Vert. Dirt.	T	53
Guilty Gear X	T	53
Half-Life	M	53
Hidden Invasion	T	53
High Heat MLB 2003	E	53
Hitman 2: Silent Assassin	M	53
Hot Shots Golf 3	E	53
James Bond 007: NightFire	T	53
Jeremy McGrath Supercross World	T	56
Jonny Moseley Mad Trix	T	56
Kelly Slater's Pro Surfer	E	56
Kengo: Master of Bushido	M	56
Knockout Kings 2001	T	56
Legends of Wrestling	T	56
The Lord of the Rings: The Two Towers	T	56
Madden 2003	E	40
The Mark of Kri	M	56
Mat Hoffman's Pro BMX 2	T	56
Max Payne	M	57
MDK2 Armageddon	T	57
Medal of Honor Frontline	T	57
Men in Black II: Alien Escape	T	57
Midnight Club: Street Racing	T	58
Minority Report	T	40
Mister Mosquito	E	58
MLB Slugfest 20-03	E	58
Motor Mayhem	T	58
MTV Music Generator	T	58
NASCAR Heat 2002	E	58
NASCAR Thunder	E	58
NASCAR Thunder 2003	E	58
NBA 2K3	E	40, 59
NBA Live 2003	E	59
NBA Street	E	59
Need for Speed: Hot Pursuit 2	E	40, 59
NFL Blitz 20-02	E	59
NFL Blitz 20-03	E	62
NFL GameDay 2001	E	63
NHL 2002	E	63
NHL Hitz 20-02	E	63
Oni	T	63
Onimusha: Warlords	M	63
PaRappa the Rapper 2	E	63
Pirates: The Legend of Black Kat	T	63
Portal Runner	E	63
Project Eden	T	63
Pro Race Driver	E	41
Quake III Revolution	M	64
Rayman Arena	E	64
Rayman 2 Revolution	E	64
RC Revenge Pro	E	64
Ready 2 Rumble Boxing: Round 2	T	64
RedCard 20-03	E	65
Red Faction II	M	65
Resident Evil Code: Veronica X	M	65
Robotech: Battlecry	T	65
Rocky	T	65
Rumble Racing	E	65
Run Like Hell	M	65
Savage Skies	M	65
Scooby Doo: Night of 100 Frights	E	65
Shaun Palmer's Pro Snowboarder	E	68
Silent Hill 2	M	68
The Simpsons Road Rage	T	68
The Simpsons Skateboarding	T	41
The Sims	T	42
Sled Storm	E	68
Smuggler's Run	T	68
Smuggler's Run 2: Hostile Territory	T	68
Soldier of Fortune: Gold Edition	M	68
Soul Reaver 2	M	68
Spider-Man	E	68

M=Mature T=Teen E=Everyone RP=Rating Pending NR=Not Rated

PLAYSTATION 2 (CONTINUED)

	ESRB Rating	Page
Splashdown	E	69
Spy Hunter	T	69
SSX	E	69
SSX Tricky	E	69
Star Trek Voyager: Elite Force	T	69
Star Wars Bounty Hunter	T	42
Star Wars: The Clone Wars	T	69
Star Wars Jedi Starfighter	T	69
Star Wars Racer Revenge	E	69
Star Wars Starfighter	T	69
Star Wars Super Bombad Racing	E	70
State of Emergency	M	70
Street Hoops	T	70
Stuntman	T	70
Sunny Garcia Surfing	E	70
Super Bust-A-Move	E	70
Superman: Shadow of Apokolips	E	70
Swing Away Golf	E	70
Test Drive	T	70
Theme Park Roller Coaster	E	70
Thunderstrike: Operation Phoenix	T	71
Tiger Woods PGA Tour 2002	E	71
Tiger Woods PGA Tour 2003	E	71
Tokyo Xtreme Racer Zero	E	71
Tom Clancy's Ghost Recon	M	42
Tony Hawk's Pro Skater 3	T	71
Tony Hawk's Pro Skater 4	T	42
Top Gear Dare Devil	E	71
Total Immersion Racing	T	42
Turok: Evolution	M	72
Twisted Metal: Black	M	72
Unreal Tournament	M	72
Virtua Fighter 4	T	72
Warjetz	T	72
Way of the Samurai	M	72
Whirl Tour	E	43
Whiteout	T	43
Wild Wild Racing	E	72
Wipeout Fusion	E	72
World of Outlaws: Sprint Cars 2002	E	73
World Rally Championship	E	73
Wreckless: The Yakuza Missions	T	73
X-Men: Next Dimension	T	73
X-Squad	T	73
Zone of the Enders	M	73

XBOX

	ESRB Rating	Page
4x4 Evo 2	E	73
Aggressive Inline	T	73
Amped: Freestyle Snowboarding	E	73
Arctic Thunder	T	73
Azurik: Rise of Perathia	T	73
Batman Vengeance	T	73
Battle Engine Aquila	T	43
Blade II	M	73
Blood Omen 2	M	73
BloodRayne	M	73
Blood Wake	T	74
BMX XXX	M	74
Bruce Lee: Quest of the Dragon	T	74
Buffy the Vampire Slayer	T	74
Cel Damage	T	74
Chase: Hollywood Stunt Driver	T	43
Conflict: Desert Storm	T	43
Crazy Taxi 3: High Roller	T	74
Dark Summit	T	74
Dave Mirra Freestyle BMX 2	T	75
Dead or Alive 3	T	75
Deathrow	M	43
Dragon's Lair 3D: Return to the Lair	T	43
Dr. Muto	T	44
The Elder Scrolls III: Morrowind	T	75
Enclave	M	75
Fuzion Frenzy	E	75
Gauntlet: Dark Legacy	T	75
Gunmetal	T	75
Hitman 2: Silent Assassin	M	75
Hunter: The Reckoning	M	76
James Bond 007: NightFire	T	76
Kelly Slater's Pro Surfer	E	76
Legends of Wrestling	T	76
The Lord of the Rings: The Fellowship of the Ring	T	76
The Lord of the Rings: The Two Towers	T	44
Madden NFL 2002	E	76
Madden 2003	E	44
Mat Hoffman's Pro BMX 2	T	76
Max Payne	M	77
Medal of Honor Frontline	T	77
Minority Report	T	44
MLB Slugfest 20-03	E	77
Moto GP	E	77
NASCAR Heat 2002	E	77
NASCAR Thunder 2002	E	77
NASCAR Thunder 2003	E	77
NBA 2K3	E	44, 77
NBA Inside Drive 2002	E	78
NBA Inside Drive 2003	E	78
NBA Live 2003	E	78
NFL Fever 2002	E	78
NFL Fever 2003	E	78
NHL Hitz 20-02	E	78
Outlaw Golf	T	78
Pirates: The Legend of Black Kat	T	78
Prisoner of War	T	79
Project Gotham Racing	E	79
Quantum Redshift	T	45, 79
RalliSport Challenge	E	79
Robotech: Battlecry	T	79
Rocky	T	79
SeaBlade	T	45
Serious Sam	M	45

M=Mature T=Teen E=Everyone RP=Rating Pending NR=Not Rated

XBOX (CONTINUED)

	ESRB Rating	Page
The Simpsons Road Rage	T	79
Spider-Man	E	79
Splashdown	E	80
Spy Hunter	T	80
SSX Tricky	E	80
Star Wars Jedi Knight II: Jedi Outcast	T	80
Star Wars Jedi Starfighter	T	80
Star Wars: Obi-Wan	T	80
Star Wars Starfighter: Special Edition	T	80
Street Hoops	T	80
Tiger Woods PGA Tour 2003	E	80
Tony Hawk's Pro Skater 2x	T	81
Tony Hawk's Pro Skater 3	T	81
Tony Hawk's Pro Skater 4	T	45
Totaled!	T	81
TransWorld Snowboarding	T	45
Turok: Evolution	M	81
Ty the Tasmanian Tiger	E	45
Whacked!	T	45
X-Men: Next Dimension	T	81

DVD MOVIES

	MPAA Rating	Page
Austin Powers: The Spy Who Shagged Me	PG-13	82
Blair Witch Project	R	82
Fight Club	R	82
Final Fantasy: The Spirits Within	PG-13	82
GamePro Action DVD 2003	NR	82
Gladiator	R	82
The Godfather Collection	R	82
Mad Max: Special Edition	R	83
Moulin Rouge!	PG-13	83
Phantasm	R	83
The Rocky Horror Picture Show 25th Anniversary Edition	R	83
Shanghai Noon	PG-13	83
The Simpsons: The Complete First Season	NR	83
Star Wars Episode I: The Phantom Menace	PG	83
Terminator 2: Judgment Day	R	83
Toy Story 2	G	83
Weird Al Yankovic—Live!	NR	83

GAMECUBE

	ESRB Rating	Page
Aggressive Inline	T	84
Batman Vengeance	T	84
Beach Spikers	E	84
Black & Bruised	T	46
Blood Omen 2	M	46
BloodRayne	M	84
Bloody Roar: Primal Fury	T	84
Cel Damage	T	84
Crazy Taxi	T	85
Dave Mirra Freestyle BMX 2	T	85
Die Hard: Vendetta	M	85
Disney Sports Soccer	E	46
Extreme G3	E	85
Gauntlet: Dark Legacy	T	85
Godzilla: Destroy All Monsters Melee	T	86
James Bond 007: NightFire	T	86
Jeremy McGrath's Supercross World	T	86
Kelly Slater's Pro Surfer	E	86
Legends of Wrestling	T	87
The Lord of the Rings: The Two Towers	T	46
Madden 2003	E	46
Medal of Honor Frontline	T	87
Minority Report	T	46
MX SuperFly	E	87
Namco Museum	E	87
NBA 2K3	E	46, 87
NBA Courtside 2002	E	87
NBA Live 2003	E	87
NBA Street	E	88
NFL Blitz 20-02	E	88
Outlaw Golf	T	89
RedCard 20-03	E	89
Rocky	T	89
The Simpsons Road Rage	T	89
Smuggler's Run: Warzones	T	89
Soccer Slam	E	89
Sonic Mega Collection	E	90
Spider-Man	E	90
Spy Hunter	T	90
Star Wars Bounty Hunter	T	90
Star Wars: The Clone Wars	T	90
Star Wars Jedi Knight II: Jedi Outcast	T	91
Star Wars Rogue Leader: Rogue Squadron II	T	91
Tiger Woods PGA Tour 2003	E	91
Tony Hawk's Pro Skater 3	T	91
Tony Hawk's Pro Skater 4	T	46
Turok: Evolution	M	92
Ty the Tasmanian Tiger	E	47
Wave Race: Blue Storm	T	92
Wreckless: The Yakuza Missions	T	92
X-Men: Next Dimension	T	92

GAME BOY ADVANCE

Alienators. Evolution Continues	E	94
ATV: Quad Power Racing	E	47
Batman Vengeance	T	94
Boxing Fever	E	94
Breath of Fire	E	94
Castlevania: Harmony of Dissonance	T	47
Contra Advance: The Alien Wars EX	E	94

M=Mature T=Teen E=Everyone RP=Rating Pending NR=Not Rated

BACKYARD WRESTLING

DON'T TRY THIS AT HOME

Register at BYWGAME.COM and receive a

FREE SPECIAL EDITION DVD

PlayStation®2

EIDOS

© Eidos Interactive Limited, 2002. The Backyard Wrestling format, characters, artwork etc (c) 1998 Backyard Wrestling, Inc. All Backyard Wrestling logos and artwork are trademarks of Backyard Wrestling, Inc. Eidos, Eidos Interactive and the Eidos interactive logo are trademarks of the Eidos Group of Companies. All Rights Reserved. "PlayStation" and the "PS" Family logo are registered trademarks of Sony Computer Entertainment Inc. Microsoft, Xbox, and the Xbox Logos are either registered trademarks or trademarks of Microsoft Corporation in the United States and/or other countries and are used under licenses from Microsoft. The ratings icon is a registered trademark of the Interactive Digital Software Association

GAME BOY ADVANCE (CONTINUED)

	ESRB Rating	Page
Daredevil	E	47
Dark Arena	T	94
Dave Mirra Freestyle BMX 3	E	48
Desert Strike Advance	E	94
Dexter's Laboratory: Deesaster Strikes!	E	95
Disney's Atlantis: The Lost Empire	E	95
Doom	T	95
Driven	T	95
Earthworm Jim	E	95
Ecks vs. Sever	T	95
E.T. The Extra-Terrestrial	E	95
F-Zero: Maximum Velocity	E	95
Golden Sun	E	95
Gradius Galaxies	E	95
GT Advance Championship Racing	E	95
Ice Age	E	95
Iridion 3D	E	97
Jackie Chan Adventures: Legend of the Dark Hand	E	97
Jazz Jackrabbit	E	48
Jurassic Park III: Park Builder	E	97
Konami's Collector's Series: Arcade Advanced	E	97
Lilo and Stitch	E	97
Men in Black: The Series	E	97
Monster Rancher Advance	E	97
Mortal Kombat: Deadly Alliance	M	48
NBA Jam 2002	E	98
NFL Blitz 20-02	E	98
No Rules: Get Phat	T	98
Pac-Man Collection	E	98
Peter Pan: Return to Never Land	E	98
Pitfall: The Mayan Adventure	E	98
Planet Monsters	E	99
Planet of the Apes	T	99
Rampage Puzzle Attack	E	48, 99
Rayman Advance	E	99
Ready 2 Rumble Boxing: Round 2	E	99
Revenge of Shinobi	E	99
The Scorpion King: Sword of Osiris	E	99
Shaun Palmer's Pro Snowboarder	E	99
Sonic Advance	E	99
Spider-Man: Mysterio's Menace	E	99
Spy Hunter	T	99
Spyro the Dragon: Season of Ice	E	100
Spyro 2: Season of Flame	E	100
Star Wars Episode I: Jedi Power Battles	T	100
Star Wars Episode II: Attack of the Clones	E	100
Star Wars: The New Droid Army	E	48
Street Fighter Alpha 3	T	48
Stuart Little 2	E	48
Super Bust-A-Move	E	100
Super Monkey Ball Jr.	E	48
Tekken Advance	T	100
Tony Hawk's Pro Skater 2	E	100
Treasure Planet	E	100
Turok: Evolution	T	48

PLAYSTATION

	ESRB Rating	Page
007 Racing	T	102
Alien Resurrection	M	102
Army Men 3D	T	102
Army Men: Air Attack	T	102
Army Men: Air Attack 2	T	102
Army Men: Sarge's Heroes	T	102
Army Men: Sarge's Heroes 2	T	102
Army Men: World War	T	102
Castlevania Chronicles	T	102
C: The Contra Adventure	T	102
Circuit Breakers	E	102
Codename: Tenka	M	102
Crash Bandicoot	E	102
Crash Bandicoot 2: Cortex Strikes Back	E	102
Croc 2	E	103
CTR: Crash Team Racing	E	103
Driver	T	103
Frogger	E	103
Grand Theft Auto	T	103
Grand Theft Auto 2	M	103
Grand Theft Auto: London 1969	M	103
Hot Shots Golf	E	103
Hot Shots Golf 2	E	103
The Italian Job	T	103
Jersey Devil	E	103
Jet Moto 3	E	103
Legacy of Kain: Soul Reaver	T	103
Medal of Honor	T	104
Medal of Honor Underground	T	104
Mega Man X^6	E	104
Metal Gear Solid	M	104
Mortal Kombat Trilogy	M	104
Need for Speed	E	105
Need for Speed II	E	105
Need for Speed III: Hot Pursuit	E	105
Need for Speed: High Stakes	E	105
Nightmare Creatures II	M	105
Nuclear Strike	T	105
Oddworld: Abe's Exoddus	T	105
Oddworld: Abe's Oddysee	T	106
Rally Cross 2	E	106
Rayman	E	106
Resident Evil 2 Dual Shock Version	M	106
Ridge Racer Revolution	E	106
The Simpsons Wrestling	T	106
Soviet Strike	T	106
Spec Ops: Stealth Patrol	T	106
Spider-Man 2 Enter: Electro	E	106
Spyro the Dragon	E	106
Star Wars: Dark Forces	T	106
Star Wars Episode I: The Phantom Menace	T	106
Street Fighter EX Plus	T	107
Super Puzzle Fighter II Turbo	E	107
Syphon Filter	T	107
Syphon Filter 2	M	107

M=Mature T=Teen E=Everyone RP=Rating Pending NR=Not Rated

PLAYSTATION (CONTINUED)

	ESRB Rating	Page
Tenchu: Stealth Assassins	M	107
Tenchu 2: Birth of the Stealth Assassins	M	107
Test Drive 6	E	108
Tokyo Highway Battle	E	108
Tomb Raider	T	108
Tomb Raider II	T	108
Tomb Raider III: Adventures of Lara Croft	T	108
Tomb Raider: The Last Revelation	T	108
Tomb Raider Chronicles	T	108
Tom Clancy's Rainbow Six: Rogue Spear	T	108
Tony Hawk's Pro Skater 3	T	108
Twisted Metal 4	T	108
WCW Mayhem	T	108
WCW Nitro	E	109
WCW/NWO Thunder	E	109
Wipeout XL	E	109
World's Scariest Police Chases	T	109
WWF War Zone	T	109
Yu-Gi-Oh! Forbidden Memories	E	109

DREAMCAST

Crazy Taxi	T	112
Dave Mirra Freestyle BMX	E	112
F355 Challenge	E	112
Grand Theft Auto 2	M	112
Mat Hoffman's Pro BMX	E	112
NBA 2K2	E	112
Plasma Sword	T	112
Resident Evil Code: Veronica	M	113
San Francisco Rush 2049	E	113
Spider-Man	E	113
Star Wars Episode I: Jedi Power Battles	T	113
Tom Clancy's Rainbow Six: Rogue Spear	T	113
Tony Hawk's Pro Skater 2	T	113
Unreal Tournament	M	113

NINTENDO 64

Banjo-Tooie	E	114
Conker's Bad Fur Day	M	114
Diddy Kong Racing	E	114
Doom 64	M	114
F-Zero X	E	114
GoldenEye 007	T	114
Pokémon Puzzle League	E	115
Resident Evil 2	M	115
Spider-Man	E	115
Super Smash Bros.	E	115
Tony Hawk's Pro Skater 2	E	115
Vigilante 8: 2nd Offense	T	115
WinBack: Covert Operations	T	115

GAME BOY COLOR

	ESRB Rating	Page
Asteroids	E	116
Batman: Chaos in Gotham	E	116
Buffy the Vampire Slayer	E	116
Dexter's Laboratory: Robot Rampage	E	116
Earthworm Jim: Menace 2 the Galaxy	E	116
Ghosts 'N Goblins	E	116
Killer Instinct	T	116
Kirby's Pinball Land	E	116
Powerpuff Girls: Bad Mojo Jojo	E	116
Prince of Persia	E	117
Rayman	E	117
Snoopy Tennis	E	117
Space Invaders	E	117
Spider-Man	E	117
Spider-Man 2: The Sinister Six	E	117
Star Wars Episode I: Obi-Wan's Adventures	E	117
Tony Hawk's Pro Skater 2	E	117
Turok 3: Shadow of Oblivion	E	117
WWF Attitude	E	117
X-Men: Wolverine's Rage	E	117
X-Treme Sports	E	117
Yu-Gi-Oh! Dark Duel Stories	E	117

PC

Dungeon Siege	M	118
Grand Theft Auto III	M	118
Serious Sam: The Second Encounter	M	118
StarCraft	T	118
Star Wars Jedi Knight: Dark Forces II	T	118
Total Annihilation	T	118
WarCraft III: Reign of Chaos	T	118

M=Mature T=Teen E=Everyone RP=Rating Pending NR=Not Rated

BEST-SELLING VIDEO GAMES

January 2003

Source: The NPD Group/NPD Funworld

PLAYSTATION 2

1. The Sims EA Games
2. The Getaway Sony
3. Grand Theft Auto: Vice City Rockstar Games
4. Devil May Cry 2 Capcom
5. SOCOM: U.S. Navy SEALs Sony
6. Dragon Ball Z Budokai Infogrames
7. Madden NFL 2003 EA Sports
8. ATV Offroad Fury 2 Sony
9. Mortal Kombat: Deadly Alliance Midway
10. Tom Clancy's Ghost Recon Ubi Soft

XBOX

1. DOA Xtreme Beach Volleyball Tecmo
2. Tom Clancy's Splinter Cell Ubi Soft
3. Tom Clancy's Ghost Recon Ubi Soft
4. The Lord of the Rings: The Two Towers EA Games
5. Panzer Dragoon Orta Sega
6. Halo Microsoft
7. MechAssault Microsoft
8. Madden NFL 2003 EA Sports
9. Mortal Kombat: Deadly Alliance Midway
10. Medal of Honor Frontline EA Games

GAMECUBE

1. The Lord of the Rings: The Two Towers EA Games
2. Metroid Prime Nintendo
3. Mario Party 4 Nintendo
4. Animal Crossing Nintendo
5. Super Smash Bros. Melee Nintendo
6. Sonic Mega Collection Sega
7. Super Mario Sunshine Nintendo
8. Skies of Arcadia Legends Sega
9. Tony Hawk's Pro Skater 3 Activision
10. Madden NFL 2003 EA Sports

HANDHELD

1. Yu-Gi-Oh! The Eternal Duelist Soul Konami GBA
2. The Legend of Zelda: A Link to the Past Nintendo GBA
3. Metroid Fusion Nintendo GBA
4. Yu-Gi-Oh! Dark Duel Stories Konami GBC
5. Kirby: Nightmare in Dream Land Nintendo GBA
6. Yoshi's Island: Super Mario Advance 3 Nintendo GBA
7. The Lord of the Rings: The Two Towers EA Games GBA
8. Sonic Advance THQ GBA
9. Super Mario World: Super Mario Advance 2 Nintendo GBA
10. Game & Watch Gallery 4 Nintendo GBA

PLAYSTATION

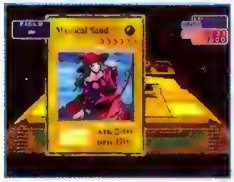

1. Yu-Gi-Oh! Forbidden Memories Konami
2. Mortal Kombat Trilogy Midway
3. Shrek Treasure Hunt TDK Mediactive
4. Spider-Man 2 Enter: Electro Activision
5. SpongeBob SquarePants: SuperSponge THQ
6. Gran Turismo 2 Sony
7. Spyro: Year of the Dragon Sony
8. Budget Assortment Multiple video game manufacturers
9. Spider-Man Activision
10. Namco Museum Volume 3 Namco

DREAMCAST

1. Dead or Alive 2 Tecmo
2. Death Crimson OX Sammy Studios
3. Sonic Adventure Sega
4. Plasma Sword Capcom
5. Chu Chu Rocket Sega
6. Unreal Tournament Infogrames
7. Test Drive 6 Infogrames
8. Wacky Races Infogrames
9. World Series Baseball 2K2 Sega Sports
10. Sega Bass Fishing Sega

NINTENDO 64

1. Conker's Bad Fur Day Nintendo
2. Perfect Dark Nintendo
3. Hey You, Pikachu! Nintendo
4. Pokémon Snap Nintendo
5. Paper Mario Nintendo
6. Pokémon Puzzle League Nintendo
7. Knockout Kings 2000 EA Sports
8. Pokémon Stadium Nintendo
9. Rayman 2 Ubi Soft
10. Tony Hawk's Pro Skater 3 Activision

TOP 15 (ALL CONSOLES)

1. The Sims EA Games PS2
2. The Getaway Sony PS2
3. Grand Theft Auto: Vice City Rockstar Games PS2
4. Devil May Cry 2 Capcom PS2
5. SOCOM: U.S. Navy SEALs Sony PS2
6. Dragon Ball Z Budokai Infogrames PS2
7. Madden NFL 2003 EA Games PS2
8. ATV Offroad Fury 2 Sony PS2
9. Yu-Gi-Oh! The Eternal Duelist Soul Konami GBA
10. DOA Xtreme Beach Volleyball Tecmo Xbox
11. Mortal Kombat: Deadly Alliance Midway PS2
12. Tom Clancy's Splinter Cell Ubi Soft Xbox
13. Tom Clancy's Ghost Recon Ubi Soft PS2
14. Tom Clancy's Ghost Recon Ubi Soft Xbox
15. The Legend of Zelda: A Link to the Past Nintendo GBA

2002

Source: The NPD Group/NPD Funworld

PLAYSTATION 2

1. Grand Theft Auto: Vice City — Rockstar Games
2. Grand Theft Auto III — Rockstar Games
3. Madden NFL 2003 — EA Sports
4. Gran Turismo 3 A-spec — Sony
5. Medal of Honor Frontline — EA Games
6. Spider-Man — Activision
7. Kingdom Hearts — Square EA
8. Tony Hawk's Pro Skater 4 — Activision
9. The Lord of the Rings: The Two Towers — EA Games
10. NCAA Football 2003 — EA Sports

XBOX

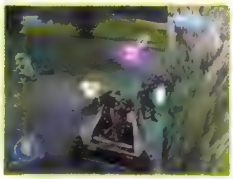

1. Halo — Microsoft
2. Tom Clancy's Splinter Cell — Ubi Soft
3. Spider-Man — Activision
4. Madden NFL 2003 — EA Sports
5. Tom Clancy's Ghost Recon — Ubi Soft
6. Max Payne — Rockstar Games
7. MechAssault — Microsoft
8. Mortal Kombat: Deadly Alliance — Midway
9. James Bond 007: Agent Under Fire — EA Games
10. Project Gotham Racing — Microsoft

GAMECUBE

1. Super Mario Sunshine — Nintendo
2. Metroid Prime — Nintendo
3. Super Smash Bros. Melee — Nintendo
4. Sonic Adventure 2 Battle — Sega
5. Mario Party 4 — Nintendo
6. Resident Evil — Capcom
7. Star Fox Adventures — Nintendo
8. Animal Crossing — Nintendo
9. Spider-Man — Activision
10. James Bond 007: Agent Under Fire — EA Games

HANDHELD

1. Super Mario World: Super Mario Advance 2 — Nintendo GBA
2. Yu-Gi-Oh! The Eternal Duelist Soul — Konami GBA
3. Dragon Ball Z: The Legacy of Goku — Infogrames GBA
4. Yu-Gi-Oh! Dark Duel Stories — Konami GBC
5. Sonic Advance — THQ GBA
6. Yoshi's Island: Super Mario Advance 3 — Nintendo GBA
7. Super Mario Advance — Nintendo GBA
8. Mario Kart Super Circuit — Nintendo GBA
9. The Legend of Zelda: A Link to the Past — Nintendo GBA
10. Metroid Fusion — Nintendo GBA

PLAYSTATION

1. Yu-Gi-Oh! Forbidden Memories — Konami
2. SpongeBob SquarePants: SuperSponge — THQ
3. Spider-Man — Activision
4. Gran Turismo 2 — Sony
5. Driver 2 — Infogrames
6. Spyro: Year of the Dragon — Sony
7. Grand Theft Auto 2 — Rockstar Games
8. Motocross Mania — Take 2 Interactive
9. Rocket Power: Team Rocket Rescue — THQ
10. Tekken 3 — Namco

DREAMCAST

1. Crazy Taxi — Sega
2. Sega Smash Pack Volume 1 — Sega
3. NBA 2K1 — Sega Sports
4. Sonic Adventure — Sega
5. NFL 2K1 — Sega Sports
6. NBA 2K2 — Sega Sports
7. World Series Baseball 2K2 — Sega Sports
8. Crazy Taxi 2 — Sega
9. Virtua Tennis — Sega Sports
10. Jet Grind Radio — Sega

NINTENDO 64

1. Conker's Bad Fur Day — Nintendo
2. Hey You, Pikachu! — Nintendo
3. Perfect Dark — Nintendo
4. Super Smash Bros. — Nintendo
5. Pokémon Stadium — Nintendo
6. Pokémon Snap — Nintendo
7. Tony Hawk's Pro Skater 2 — Activision
8. Mario Party 3 — Nintendo
9. Paper Mario — Nintendo
10. Mario Kart 64 — Nintendo

TOP 15 (ALL CONSOLES)

1. Grand Theft Auto: Vice City — Rockstar Games PS2
2. Grand Theft Auto III — Rockstar Games PS2
3. Madden NFL 2003 — EA Sports PS2
4. Super Mario World: Super Mario Advance 2 — Nintendo GBA
5. Gran Turismo 3 A-spec — Sony PS2
6. Medal of Honor Frontline — EA Games PS2
7. Spider-Man — Activision PS2
8. Kingdom Hearts — Square EA PS2
9. Halo — Microsoft Xbox
10. Super Mario Sunshine — Nintendo GameCube
11. Tony Hawk's Pro Skater 4 — Activision GameCube
12. Yu-Gi-Oh! The Eternal Duelist Soul — Konami GBA
13. Dragon Ball Z: The Legacy of Goku — Infogrames GBA
14. The Lord of the Rings: The Two Towers — EA Games PS2
15. Yu-Gi-Oh! Dark Duel Stories — Infogrames GBC

Soul Calibur 2

- Developed and published by Namco
- Target release date: August

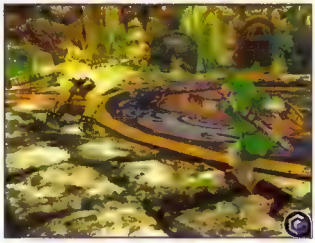

PERHAPS ONE OF the most anticipated fighters expected to come out this year is one step closer to becoming a reality. If you haven't already played the fabulous Soul Calibur 2 in the arcades, then don't fret. All of the action, plus extra in-game goodies, will be included in the home versions of this sequel to the legendary fighter that wowed Dreamcast gamers.

In Soul Calibur 2, you'll have the chance to play in the usual game modes like Arcade, Versus, Time Attack, Survival, Team Battle, and Practice. Exclusive to the consoles, however, will be an extra mode called Weapon Master. This mission-based game will have an RPG twist in which you'll be able to collect and equip your fighter with up to 200 different weapons, thus adding more strategy to every battle.

A new gameplay mode won't be the only extra to the home version of Soul Calibur 2. Beyond the 16-character lineup found in the arcade version (including the master slasher Mitsurugi and quick-bladed Taki), each platform will feature a brand-new warrior. A mature-looking Link from The Legend of Zelda series will show off his south-paw skills on the GameCube; a bare-fisted Heihachi will strut his meanness on the PlayStation 2; and Todd McFarlane's nightmarish hero Spawn will make an appearance on the Xbox. For an added bonus, all three versions of the game will also include a mysterious new soul designed by Todd McFarlane Productions named Necrid.

From the look of these early screens, Soul Calibur 2 may just be worth the wait. The Japanese version of the game is scheduled for a March release. CV

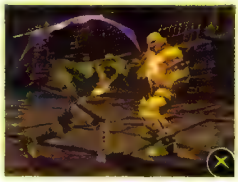

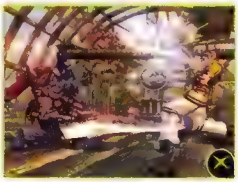

Red Dead Revolver

- Developed and published by Capcom
- Target release date: Summer 2003

FORGET MAD DOG MCCREE and Rising Zan: Capcom's Red Dead Revolver could be the toughest cowboy yet to grace the video game plains. You'll play as Red, who as a child witnessed the slaughter of his family as they were traveling through the Wild West. As sole survivor of the massacre, Red is befriended by a Native American who teaches him the "art of gunfighting" in the game's cleverly constructed Training level.

The action will take place via third-person view with Red using a variety of old-school weapons, such as six-shooters, shotguns, dynamite, bullwhips, and even Gatling guns. Don't expect enemies to become simple moving targets: A tuned A.I. will govern opponents who duck for cover and stay out of your line of fire. Of course, shooting is the main attack, and you'll be able to aim at individual body parts. Red's 18 missions will feature a wide variety of tasks, including sharpshooting, horse-riding, and hand-to-hand combat. In addition to the solo-player Story mode, Red Dead Revolver will feature four-gunslinger split-screen deathmatches with over 100 playable characters. And for determined gunslingers, a Bounty mode will be unlocked upon completing the game. CV

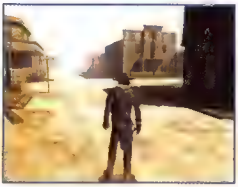

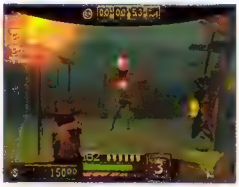

BEAT THE GAME!

FREE!

Hundreds
of cheats and codes with your one-year (12 issues) paid subscription to

GAMEPRO

WORLD'S LARGEST INDEPENDENT MULTIPLATFORM GAMING MAGAZINE

12 issues for just **$17.97!**
Plus: FREE Hot Tips Guide!

3 EASY WAYS TO ORDER!

Call 800/678-9097
now and give the operator key H351DAF to reserve your FREE Hot Tips Guide!

Fastest!

Order online
at www.gamepro.com—Click Subscribe!

Photocopy this ad

and mail it to:

GamePro
P.O. Box 37579
Boone, IA 50037

YES! Send me *GAMEPRO*!
12 issues for just $17.97
PLUS: A FREE Hot Tips Guide
with my paid subscription

Name _____

Address _____

City/State/Zip _____

Canadian and foreign orders must be prepaid in U.S. funds. Add $12 for Canadian delivery and $25 for foreign air delivery. Please allow 6–8 weeks for mailing of first issue.

H351DAF

Final Fantasy X-2

■ Developed by SquareSoft ■ Published by Square Enix U.S.A.
■ Target release date: Fall 2003

EVERY MONTH SEEMS to bring new snippets of info on Square's next PS2 Final Fantasy. For one, the company's finally revealed all three heroines—Yuna, Rikku, and now Paine (pronounced "pine"), a tough 18-year-old with one of those dark, murky pasts that are all the rage among RPG supporting characters. Another new guy this time around is Nooj, a bespectacled man whose Youth League has unified FFX's Crusaders and the rest of Spira's young people in a search for the truth behind their world's hidden history.

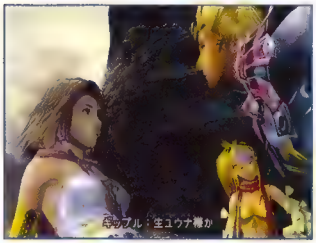

The battles will undoubtedly be the freshest part of FFX-2 to stalwart gamers—they run in full real-time and couldn't feel more different from those in FFX. Your three party members attack independently of each other and the enemy; if you do nothing, you'll be pummeled mercilessly until everybody's dead. The new jobs each character learns can also unlock special "chain attacks"—as a Gambler, for example, Rikku can hit enemies repeatedly based on what number comes up on the dice she throws. As a result, the tougher fights can get surprisingly frenetic as you try to figure out your next move. Sounds fun—too bad gamers will have to wait until this fall to play it. CV

Hunter: The Reckoning—Redeemer

■ Developed by High Voltage ■ Published by Interplay
■ Target release date: Fourth Quarter 2003

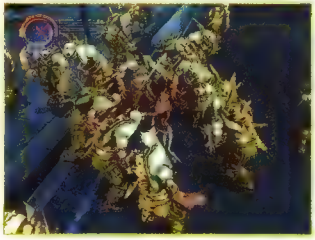

BASED ON THE RPG, Interplay's Gauntlet-inspired fantasy-horror series is returning to the Xbox with Hunter: The Reckoning—Redeemer. Emerging from the shadows, arcane creatures have descended on the town of Ashcroft with the sole purpose of turning human beings into cattle, and only a small group of deadly monster hunters can stem the tide of beasts before they engulf the entire city.

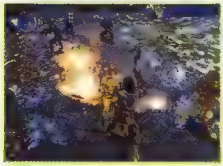

You'll choose from five hunters, each with unique weapons and mystical powers, and stalk legions of supernatural beings throughout more than 20 new areas based on White Wolf's World of Darkness. Of course, Redeemer will feature a killer multiplayer mode in which up to four hunters can fight over 30 enemies at once on the same screen, and downloadable content will be available for Xbox Live subscribers. CV

Hunter: The Reckoning—Wayward

■ Developed by High Voltage ■ Published by Interplay
■ Target release date: Third Quarter 2003

LEST SONY-HEADS FEEL left in the dust, Interplay is bringing its fantasy-horror madness to the PS2 with Hunter: The Reckoning—Wayward, a third-person shooter set in the White Wolf RPG universe. Joining our cast of merry monster mashers is the titular Wayward, Joshua, a leaner and meaner type of Hunter not so concerned with protecting the innocent as much as liquidating rampaging demons with psychotic fervor.

Over 25 expansive levels with several variations will serve as your stomping grounds as you go mano a mano with more than 20 monster types using a vast array of melee, ranged, and spell weapons. Wayward will also feature Hunter Headquarters, where players can select different weapons between levels, and two-player co-operative games. CV

Castlevania: Aria of Sorrow

- Developed and published by Konami
- Target release date: May

WELL, THAT WAS fast...not even six months have passed since Harmony of Dissonance hit the shelves and already a new Game Boy Advance Castlevania game is on the way. But despite its superficial resemblance to Harmony, Aria of Sorrow will be a pretty major departure for the series.

First off, you're not a Belmont—you play Soma Cruz, a regular ol' exchange student who gets whisked away to a strange castle while waiting to witness a solar eclipse. Instead of brandishing the traditional Belmont whip, Soma will rely on a simple knife and the not-so-simple ability to gather souls and harness their skills and powers (over a hundred of 'em all told). Suck up a spear-hurling skeleton, for example, and you'll suddenly have the ability to chuck spears yourself. Oh, and you're not in the typical gothic past, either—in Castlevania: Aria of Sorrow, it's 2035, well into the post-post-goth era.

The Aria team hopes to correct some of the criticisms of past GBA Castlevanias—most notably, the music engine will be completely rebuilt and the score handled by Michiru Yamane, the same soul behind Symphony of the Night's masterful soundtrack. Sounds simply splendid...at least until Konami gets around to performing the grand console Castlevania opus it keeps hinting at. CV

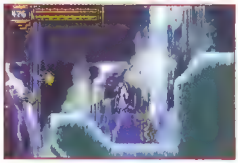

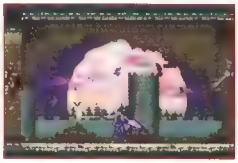

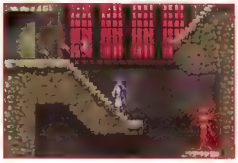

Chaos Legion

- Developed and published by Capcom
- Target release date: Summer 2003

THE RENOWNED producer of the Resident Evil series, Shinji Mikami, is trying his hand at a more action-packed battle against the forces of evil. Chaos Legion, which is billed as a "gothic opera" but plays more like Dynasty Warriors, will put you in the role of the swordsman Sieg Wahreit as he attempts to rescue a friend from hordes of vile creatures. The combat-heavy action will have some minor RPG twists as players will be able to summon legion units (allies) to build formations and battle effectively against the enemy's greater numbers. Legions can take on offensive or defensive positions, and their seven types range from bomber to shield to archer. Loners can also cut their own swath through their foes without aid of any kind. CV

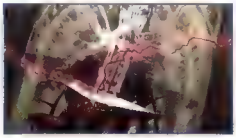

The Sims

- Developed by Edge of Reality/Maxis
- Published by EA Games
- Target release date: Spring 2003

TIRED OF THE PlayStation 2 having all the fun, the Xbox and GameCube are jumping on The Sims bandwagon with their own versions of Maxis' PC smash. It's all here: tons of objects never seen in the PC versions of The Sims; the Get a Life mode in which you complete Sims-based "missions" to unlock new objects and mini-games; and the cool two-player scenarios where you and a buddy try to out-Sims each other in a diagonal split-screen lifematch. Of course, this is all in true 3D, in case you forgot, and with the more powerful graphics the next-gen systems provide. Xbox and GameCube owners will be able to get a new life this spring. CV

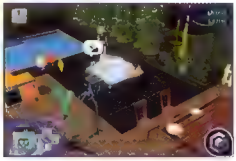

Enter The Matrix ™ & © 2003 Infogrames, Inc. exclusively licensed from Warner Bros. All rights reserved. "Sony" is a registered trademark of Sony Corporation. Windows and the Windows logo are either registered trademarks or trademarks of Microsoft Corporation in the United States and/or other countries. The ratings icon is a trademark of the Interactive Digital Software Association. Nintendo GameCube and the Nintendo GameCube logo are trademarks of Nintendo. © 2001 Nintendo. All Rights Reserved. Microsoft, Xbox and the Xbox logo are either registered trademarks or trademarks of Microsoft Corporation in the United States and/or other countries and are used under license from Microsoft. "PlayStation" and the "PS" family logo are registered trademarks of Sony Computer Entertainment. Portions by Iteration, LimeCore and Pixel Liquid. www.atari.com/matrix © 2001 Atari, Inc. All Rights Reserved.

™ & © Warner Bros.
WB Shield: ™ & © Warner Bros.
(s03)

ENTER THE MATRIX

WRITTEN AND DIRECTED BY THE WACHOWSKI BROTHERS

05.15.03

WWW.ENTERTHEMATRIXGAME.COM

PlayStation 2

TEEN T ESRB
Mild Language
Suggestive Themes
Violence

XBOX

GAMECUBE

PC CD ROM

Shiny

ATARI

COMING ATTRACTIONS

Here are some of the hot titles slated for release in the upcoming months.

Note: All release dates are subject to change.

PLAYSTATION 2

Action Racing	Sierra	November
Armada 2: Star Command	Metro3D	September
Battlestar Galactica	Sierra	September
The Cat in the Hat	Universal Interactive	November
Celebrity Deathmatch	Gotham Games	September
Colin McRae Rally 3	Infogrames	April
Crash Nitro Kart	Universal Interactive	November
Daredevil	Encore	July
Dungeons & Dragons: Heroes	Infogrames	June
Enter the Matrix	Infogrames	May
E.T.: Return to the Green Planet	New Kid Co.	May
The Fast and the Furious	Sierra	November
Final Fantasy XI	Square Enix	November
Finding Nemo	THQ	May
Freaky Flyers	Midway	July
Fugitive Hunter	Infogrames	June
Ghost Master	Sierra	November
Gladius	LucasArts	May
The Great Escape	Gotham Games	July
The Hulk	Universal Interactive	May
Indiana Jones And the Emperor's Tomb	LucasArts	May
Jacked	3DO	June
Jeopardy! 2003	Infogrames	September
Lara Croft Tomb Raider: The Angel of Darkness	Eidos	April
Mace Griffin Bounty Hunter	Sierra	June
Malice	Sierra	October
Midnight Club II	Rockstar Games	April
Mission Impossible: Operation Surma	Infogrames	May
NBA Street Vol. 2	EA Sports Big	May
Nickelodeon Party Blast	Infogrames	August
Return to Castle Wolfenstein: Operation Resurrection	Activision	May
Risk	Infogrames	September
RoboCop	Titus	July
RTX Red Rock	LucasArts	May
Pitfall Harry	Activision	July
Silent Hill 3	Konami	August
Soul Calibur 2	Namco	August
Splashdown 2	THQ	June
Squidney Gudge	Sierra	September
StarCraft: Ghost	Blizzard Entertainment	November
Star Ocean: Till the End of Time	Square Enix	September
Starsky & Hutch	Sierra	November
Street Racing Syndicate	3DO	June
True Crime: Streets of L.A.	Activision	September
Unlimited: SaGa	Square Enix	June
Wakeboarding Unleashed	Activision	June
Wheel of Fortune	Infogrames	September
X2: Wolverine's Revenge	Activision	April
The X-Files: Resist or Serve	Vivendi Universal	June

XBOX

Aquaman: Battle for Atlantis	TDK Mediactive	May
Armada 2: Star Command	Metro3D	September
Brute Force	Microsoft	April
Celebrity Deathmatch	Gotham Games	September
Crimson Skies: High Road to Revenge	Microsoft	June
Daredevil	Encore	August
Deus Ex: Invisible War	Eidos	June
Dinotopia	TDK Mediactive	June
DroneZ	Metro3D	April
Dungeons & Dragons: Heroes	Infogrames	June
Enter the Matrix	Infogrames	May
Finding Nemo	THQ	May
Four Horsemen of the Apocalypse	3DO	October
Freaky Flyers	Midway	July
Freestyle MetalX	Midway	July
Fuel	Dreamcatcher	August
Ghost Master	Empire	October
Gladius	LucasArts	May
Godzilla: Destroy All Monsters Melee	Infogrames	April
The Great Escape	Gotham Games	July
Halo 2	Microsoft	September
The Hulk	Universal Interactive	May
Jacked	3DO	June
Last Ninja: The Return	Simon & Schuster	August
Loose Cannon 1	Ubi Soft	April
Mace Griffin Bounty Hunter	Sierra	June
Mafia	Gotham Games	May
Malice	Sierra	September
Micromachines	Infogrames	May
Midnight Club II	Rockstar Games	April
Midtown Madness 3	Microsoft	June
Mission Impossible: Operation Surma	Infogrames	May
MLB Inside Pitch	Microsoft	May

XBOX CONTINUED

Moto-X	Konami	September
Ninja Gaiden	Tecmo	September
Operation Flashpoint	Infogrames	June
Outlaw Volleyball	Simon & Schuster	June
Pitfall Harry	Activision	August
Return to Castle Wolfenstein: Tides of War	Activision	May
RLH: Run Like Hell	Universal Interactive	April
Shaun Murray Pro Wakeboarder	Activision	June
Shayde	Metro3D	May
Soldier of Fortune II: Double Helix	Activision	August
Soul Calibur 2	Namco	August
StarCraft: Ghost	Blizzard Entertainment	November
Starsky & Hutch	Empire Interactive	August
Star Wars: Knights of the Old Republic	LucasArts	May
Street Racing Syndicate	3DO	June
Tom Clancy's Rainbow Six: Raven Shield	Ubi Soft	September
True Crime: Streets of L.A.	Activision	September
WWE Raw 2: Raw Aggression	THQ	May

GAMECUBE

1080°: White Storm	Nintendo	April
Armada 2: Star Command	Metro3D	September
Backyard Baseball	Infogrames	April
Celebrity Death Match	Gotham Games	September
Conflict: Desert Storm	Gotham Games	April
Crash Nitro Kart	Universal Interactive	November
Def Jam Vendetta	EA Sports Big	April
Dragon Ball Z Budokai	Infogrames	August
Dungeons & Dragons: Heroes	Infogrames	June
Enter the Matrix	Infogrames	May
Finding Nemo	THQ	May
Freaky Flyers	Midway	July
Freestyle MetalX	Midway	June
F-Zero	Nintendo	June
Gladius	LucasArts	May
High Heat MLB Baseball 2004	3DO	April
The Hobbit	Universal Interactive	September
The Hulk	Universal Interactive	May
Ikaruga	Infogrames	April
Lost Kingdoms II	Activision	May
Piglets Big Game	Gotham Games	April
Pitfall Harry	Activision	August
RTX Red Rock	LucasArts	April
Soul Calibur 2	Namco	August
StarCraft: Ghost	Blizzard Entertainment	November
Tom Clancy's Splinter Cell	Ubi Soft	May
True Crime: Streets of L.A.	Activision	September
Wario World	Nintendo	May
X2: Wolverine's Revenge	Activision	April

GAME BOY ADVANCE

Advance Wars 2	Nintendo	June
Blackthorne	Universal Interactive	September
Castlevania: Aria of Sorrow	Konami	May
Donkey Kong Country	Nintendo	June
Dr. Muto	Midway	May
Golden Sun: The Lost Age	Nintendo	April
Hamtaro: Ham-Ham Heartbreak	Nintendo	April
The Hobbit	Universal Interactive	September
The Hulk	Universal Interactive	May
Ninja Five-0	Konami	April
Pitfall Harry	Activision	August
Sega Arcade Gallery	THQ	October
The Simpsons Road Rage	THQ	May
Space Channel 5: Ulala's Cosmic Attack	THQ	May
Super Puzzle Fighter II	Capcom	April
Tom Clancy's Splinter Cell	Ubi Soft	May
Wario Ware Mega Microgames	Nintendo	May
X2: Wolverine's Revenge	Activision	April
Yu-Gi-Oh! Worldwide Edition: Stairway to the Destined Duel	Konami	April

PC

XIII	Ubi Soft	May
Blitzkrieg	CDV	April
Duke Nukem Forever	Gathering of Developers	June
Enter the Matrix	Infogrames	May
EverQuest II	Sony	November
Full Throttle II	LucasArts	September
Half-Life Counter-Strike: Condition Zero	Sierra	November
Halo	Microsoft	June
Lara Croft Tomb Raider: The Angel of Darkness	Eidos	April
Midnight Club II	Rockstar Games	April
Serious Sam Gold	Gathering of Developers	April
Star Wars Galaxies	LucasArts	April
Tron 2.0	Disney Interactive	June
Warlords IV	Ubi Soft	May
Zone of the Enders: The 2nd Runner	Konami	May

BUYER'S GUIDE

Here's how *GamePro* rated today's hottest games.

PLAYSTATION 2

Aero Elite: Combat Academy

Graphics	Sound	Control	Fun Factor	ESRB
2.0	2.5	3.0	2.0	E (Everyone)

Developed and published by Sega
Air Combat 2 players

All-Star Baseball 2004

Graphics	Sound	Control	Fun Factor	ESRB
4.0	4.0	3.5	4.0	E (Everyone)

Developed and published by Acclaim
Baseball 2 players

ATV: Quad Power Racing 2

Graphics	Sound	Control	Fun Factor	ESRB
4.0	3.0	4.0	4.0	E (Everyone)

Developed by Climax (U.K.)
Published by Acclaim
Driving 2 players

Black & Bruised

Graphics	Sound	Control	Fun Factor	ESRB
5.0	3.0	4.5	4.0	T (Teen)

Developed by Digital Fiction
Published by Majesco
Boxing 2 players

Breath of Fire: Dragon Quarter

Graphics	Sound	Control	Fun Factor	ESRB
4.0	4.5	4.0	4.0	T (Teen)

Developed and published by Capcom
RPG 1 player

Clock Tower 3

Graphics	Sound	Control	Fun Factor	ESRB
4.0	4.5	4.0	4.0	M (Mature)

Developed and published by Capcom
Adventure/horror 1 player

Def Jam Vendetta

Graphics	Sound	Control	Fun Factor	ESRB
4.5	5.0	5.0	4.5	T (Teen)

Developed by AKI/EA Canada
Published by EA Sports Big
Fighting 4 players

Devil May Cry 2

Graphics	Sound	Control	Fun Factor	ESRB
4.5	4.0	4.0	4.0	M (Mature)

Developed and published by Capcom
Action/adventure 1 player

Dragon Ball Z Budokai

Graphics	Sound	Control	Fun Factor	ESRB
3.5	4.5	3.5	3.5	T (Teen)

Developed by Dimps
Published by Infogrames
Fighting 2 players

Everblue 2

Graphics	Sound	Control	Fun Factor	ESRB
3.0	2.5	4.0	4.0	E (Everyone)

Developed by Arika
Published by Capcom
Adventure 1 player

EverQuest Online Adventures

Graphics	Sound	Control	Fun Factor	ESRB
4.0	3.0	4.0	4.0	T (Teen)

Developed and published by Sony Online Entertainment
RPG Massively multiplayer

The Getaway

Graphics	Sound	Control	Fun Factor	ESRB
5.0	5.0	4.0	4.5	M (Mature)

Developed by Team Soho
Published by Sony
Action/adventure 1 player

Grand Theft Auto: Vice City

Graphics	Sound	Control	Fun Factor	ESRB
4.5	5.0	4.5	5.0	M (Mature)

Developed by Rockstar North
Published by Rockstar Games
Action/adventure 1 player

High Heat Major League Baseball 2004

Graphics	Sound	Control	Fun Factor	ESRB
4.0	3.5	5.0	5.0	E (Everyone)

Developed and published by 3DO
Baseball 2 players

HyperSonic Xtreme

Graphics	Sound	Control	Fun Factor	ESRB
2.5	2.5	3.0	3.0	E (Everyone)

Developed by Blade Interactive Studios
Published by Majesco
Racing 2 players

Jurassic Park: Operation Genesis

Graphics	Sound	Control	Fun Factor	ESRB
4.0	4.0	4.0	4.5	T (Teen)

Developed by Blue Tongue Software
Published by Universal Interactive
Strategy 1 player

The Lord of the Rings: The Two Towers

Graphics	Sound	Control	Fun Factor	ESRB
4.5	5.0	4.0	4.5	T (Teen)

Developed by Stormfront Studios
Published by EA Games
Action 1 player

Metal Gear Solid 2 Substance

Graphics	Sound	Control	Fun Factor	ESRB
4.0	5.0	4.5	4.5	M (Mature)

Developed by KCEJ
Published by Konami
Action/adventure 1 player

MLB 2004

Graphics	Sound	Control	Fun Factor	ESRB
3.5	3.5	3.5	3.5	E (Everyone)

Developed and published by 989 Sports
Baseball 2 players

MLB SlugFest 20-04

Graphics	Sound	Control	Fun Factor	ESRB
4.0	4.5	4.5	4.0	E (Everyone)

Developed and published by Midway Sports
Fantasy baseball 4 players

Moto GP 3

Graphics	Sound	Control	Fun Factor	ESRB
4.0	4.0	3.5	4.0	E (Everyone)

Developed and published by Namco
Racing 4 players

MVP Baseball 2003

Graphics	Sound	Control	Fun Factor	ESRB
5.0	4.0	4.0	4.0	E (Everyone)

Developed by EA Canada
Published by EA Sports
Baseball 2 players

My Street

Graphics	Sound	Control	Fun Factor	ESRB
3.5	2.5	2.5	2.0	E (Everyone)

Developed by Idol Minds
Published by Sony
Action 4 players

NBA Street Vol. 2

Graphics	Sound	Control	Fun Factor	ESRB
4.5	4.5	4.5	4.5	E (Everyone)

Developed by NuFX/EA Canada
Published by EA Sports Big
Basketball 4 players

Primal

Graphics	Sound	Control	Fun Factor	ESRB
4.5	3.5	3.0	3.0	M (Mature)

Developed by Sony Studio Cambridge
Published by Sony
Action/adventure 1 player

Rayman 3: Hoodlum Havoc

Graphics	Sound	Control	Fun Factor	ESRB
4.5	4.0	3.5	3.5	E (Everyone)

Developed and published by Ubi Soft
3D platform 1 player

The Sims

GRAPHICS	SOUND	CONTROL	FUN FACTOR	ESRB
4.5	5.0	4.5	5.0	TEEN

Developed by Edge of Reality/Maxis
Published by EA Games
Simulation/strategy 2 players

Tenchu: Wrath of Heaven

GRAPHICS	SOUND	CONTROL	FUN FACTOR	ESRB
3.5	4.0	4.0	3.5	MATURE

Developed by K2
Published by Activision
Action/adventure 2 players

Tom Clancy's Splinter Cell

GRAPHICS	SOUND	CONTROL	FUN FACTOR	ESRB
4.5	5.0	4.5	5.0	TEEN

Developed by Ubi Soft Shanghai
Published by Ubi Soft
Stealth/action 1 player

War of the Monsters

GRAPHICS	SOUND	CONTROL	FUN FACTOR	ESRB
4.5	3.5	3.5	4.0	TEEN

Developed by Incog
Published by Sony
Fighting 2 players

World Series Baseball 2K3

GRAPHICS	SOUND	CONTROL	FUN FACTOR	ESRB
4.0	4.5	5.0	5.0	EVERYONE

Developed by Visual Concepts/Blue Shift
Published by Sega Sports
Baseball 2 players

World Soccer: Winning Eleven 6 International

GRAPHICS	SOUND	CONTROL	FUN FACTOR	ESRB
4.0	4.5	5.0	5.0	EVERYONE

Developed and published by Konami
Soccer 8 players

Zone of the Enders: The 2nd Runner

GRAPHICS	SOUND	CONTROL	FUN FACTOR	ESRB
4.5	4.0	4.0	3.5	MATURE

Developed and published by Konami
Action 2 players

XBOX

All-Star Baseball 2004

GRAPHICS	SOUND	CONTROL	FUN FACTOR	ESRB
4.0	4.0	3.5	4.0	EVERYONE

Developed and published by Acclaim
Baseball 2 players

Dead or Alive Xtreme Beach Volleyball

GRAPHICS	SOUND	CONTROL	FUN FACTOR	ESRB
5.0	4.5	4.5	5.0	MATURE

Developed by Team Ninja
Published by Tecmo
Volleyball 2 players

High Heat Major League Baseball 2004

GRAPHICS	SOUND	CONTROL	FUN FACTOR	ESRB
4.0	4.0	5.0	5.0	EVERYONE

Developed and published by 3DO
Baseball 2 players

Indiana Jones and the Emperor's Tomb

GRAPHICS	SOUND	CONTROL	FUN FACTOR	ESRB
4.0	4.5	4.0	4.0	TEEN

Developed by The Collective
Published by LucasArts
Action 1 player

Jurassic Park: Operation Genesis

GRAPHICS	SOUND	CONTROL	FUN FACTOR	ESRB
4.0	4.0	4.0	4.5	TEEN

Developed by Blue Tongue Software
Published by Universal Interactive
Strategy 1 player

Kung Fu Chaos

GRAPHICS	SOUND	CONTROL	FUN FACTOR	ESRB
4.0	4.0	4.5	4.0	TEEN

Developed by Just Add Monsters
Published by Microsoft
Action/party 4 players

The Lord of the Rings: The Two Towers

GRAPHICS	SOUND	CONTROL	FUN FACTOR	ESRB
4.5	5.0	3.5	4.0	TEEN

Developed by Stormfront Studios
Published by EA Games
Action 1 player

MLB SlugFest 20-04

GRAPHICS	SOUND	CONTROL	FUN FACTOR	ESRB
4.5	4.5	4.0	4.0	EVERYONE

Developed by Point of View
Published by Midway Sports
Fantasy baseball 4 players

Murakumo: Renegade Mech Pursuit

GRAPHICS	SOUND	CONTROL	FUN FACTOR	ESRB
3.5	2.0	3.0	2.5	TEEN

Developed by From Software
Published by Ubi Soft
Action 1 player

MVP Baseball 2003

GRAPHICS	SOUND	CONTROL	FUN FACTOR	ESRB
5.0	4.0	4.0	4.0	EVERYONE

Developed by EA Canada
Published by EA Sports
Baseball 2 players

Panzer Dragoon Orta

GRAPHICS	SOUND	CONTROL	FUN FACTOR	ESRB
5.0	5.0	4.0	4.5	TEEN

Developed by Smilebit
Published by Sega
Shooting 1 player

Rayman 3: Hoodlum Havoc

GRAPHICS	SOUND	CONTROL	FUN FACTOR	ESRB
4.5	3.5	4.0	3.5	EVERYONE

Developed and published by Ubi Soft
3D platform 1 player

Red Faction II

GRAPHICS	SOUND	CONTROL	FUN FACTOR	ESRB
4.0	3.5	4.5	4.0	MATURE

Developed by Volition/Outrage
Published by THQ
First-person shooter 4 players

Tao Feng: Fist of the Lotus

GRAPHICS	SOUND	CONTROL	FUN FACTOR	ESRB
4.5	4.5	4.0	4.0	MATURE

Developed by Studio Gigante
Published by Microsoft
Fighting 2 players

UFC: Tapout 2

GRAPHICS	SOUND	CONTROL	FUN FACTOR	ESRB
4.0	3.5	4.0	4.0	TEEN

Developed by Dream Factory
Published by TDK Mediactive
Fighting 2 players

Vexx

GRAPHICS	SOUND	CONTROL	FUN FACTOR	ESRB
4.0	3.0	3.5	3.5	TEEN

Developed by Acclaim Studios Austin
Published by Acclaim
3D platform 1 player

World Series Baseball 2K3

GRAPHICS	SOUND	CONTROL	FUN FACTOR	ESRB
4.5	4.0	5.0	5.0	EVERYONE

Developed by Visual Concepts/Blue Shift
Published by Sega Sports
Baseball 2 players

GAMECUBE

All-Star Baseball 2004

GRAPHICS	SOUND	CONTROL	FUN FACTOR	ESRB
4.0	4.0	4.0	4.0	EVERYONE

Developed and published by Acclaim
Baseball 2 players

Black & Bruised

GRAPHICS	SOUND	CONTROL	FUN FACTOR	ESRB
5.0	3.0	4.5	4.0	TEEN

Developed by Digital Fiction
Published by Majesco
Boxing 2 players

Def Jam Vendetta

GRAPHICS	SOUND	CONTROL	FUN FACTOR	ESRB
4.5	5.0	4.5	4.5	TEEN

Developed by AKI/EA Canada
Published by EA Sports Big
Fighting 4 players

The Legend of Zelda: The Wind Waker

GRAPHICS	SOUND	CONTROL	FUN FACTOR	ESRB
5.0	5.0	4.5	5.0	EVERYONE E

Developed and published by Nintendo
Adventure 1 player

The Lord of the Rings: The Two Towers

GRAPHICS	SOUND	CONTROL	FUN FACTOR	ESRB
4.5	4.5	4.0	4.5	TEEN T

Developed by EA Games/Hypnos
Published by EA Games
Action 1 player

Metroid Prime

GRAPHICS	SOUND	CONTROL	FUN FACTOR	ESRB
4.5	5.0	4.0	4.5	TEEN T

Developed by Retro Studios
Published by Nintendo
Action/adventure 1 player

MLB SlugFest 20-04

GRAPHICS	SOUND	CONTROL	FUN FACTOR	ESRB
4.0	4.5	4.5	4.0	EVERYONE E

Developed by Point of View
Published by Midway Sports
Fantasy baseball 4 players

Red Faction II

GRAPHICS	SOUND	CONTROL	FUN FACTOR	ESRB
3.5	3.5	3.5	4.0	MATURE M

Developed by Volition/Cranky Pants
Published by THQ
First-person shooter 4 players

Resident Evil 2

GRAPHICS	SOUND	CONTROL	FUN FACTOR	ESRB
3.5	3.5	3.5	3.5	MATURE M

Developed and published by Capcom
Survival/horror 1 player

Resident Evil 3: Nemesis

GRAPHICS	SOUND	CONTROL	FUN FACTOR	ESRB
4.0	4.5	4.0	4.0	MATURE M

Developed and published by Capcom
Survival/horror 1 player

The Sims

GRAPHICS	SOUND	CONTROL	FUN FACTOR	ESRB
4.0	4.5	4.0	4.5	TEEN T

Developed by Edge of Reality/Maxis
Published by EA Games
Simulation 2 players

GAME BOY ADVANCE

Daredevil

GRAPHICS	SOUND	CONTROL	FUN FACTOR	ESRB
2.0	2.5	2.0	2.0	EVERYONE E

Developed by Griptonite Games
Published by Encore
Action 1 player

Golden Sun: The Lost Age

GRAPHICS	SOUND	CONTROL	FUN FACTOR	ESRB
5.0	4.5	4.0	4.5	EVERYONE E

Developed by Camelot Software Planning
Published by Nintendo
RPG 2 players

James Bond 007: NightFire

GRAPHICS	SOUND	CONTROL	FUN FACTOR	ESRB
3.0	4.0	2.5	3.5	TEEN T

Developed by JV Games
Published by EA Games
First-person shooter 1 player

The Legend of Zelda: A Link to the Past

GRAPHICS	SOUND	CONTROL	FUN FACTOR	ESRB
4.5	4.5	5.0	5.0	EVERYONE E

Developed by Nintendo/Flagship
Published by Nintendo
Adventure 4 players

Lufia: The Ruins of Lore

GRAPHICS	SOUND	CONTROL	FUN FACTOR	ESRB
4.0	3.5	4.0	4.0	EVERYONE E

Developed by Taito
Published by Atlus
RPG 1 player

Metroid Fusion

GRAPHICS	SOUND	CONTROL	FUN FACTOR	ESRB
5.0	4.0	4.5	4.5	EVERYONE E

Developed and published by Nintendo
Action/adventure 1 player

Pokémon Ruby/Sapphire

GRAPHICS	SOUND	CONTROL	FUN FACTOR	ESRB
4.0	4.0	5.0	5.0	EVERYONE E

Developed by Game Freak
Published by Nintendo
RPG 4 player

Rayman 3: Hoodlum Havoc

GRAPHICS	SOUND	CONTROL	FUN FACTOR	ESRB
5.0	4.5	4.0	3.5	EVERYONE E

Developed and published by Ubi Soft
2D platform 1 player

Samurai Jack: The Amulet of Time

GRAPHICS	SOUND	CONTROL	FUN FACTOR	ESRB
2.5	2.0	1.5	1.5	TEEN T

Developed by Virtucraft Studios
Published by BAM! Entertainment
Action 1 player

Sega Rally Championship

GRAPHICS	SOUND	CONTROL	FUN FACTOR	ESRB
3.0	4.0	4.5	3.5	EVERYONE E

Developed by Sega Rosso
Published by Sega
Driving 4 players

Sonic Advance 2

GRAPHICS	SOUND	CONTROL	FUN FACTOR	ESRB
4.5	4.0	4.5	3.5	EVERYONE E

Developed by Sonic Team
Published by THQ
Action 4 players

Yoshi's Island: Super Mario Advance 3

GRAPHICS	SOUND	CONTROL	FUN FACTOR	ESRB
5.0	4.5	4.5	5.0	EVERYONE E

Developed and published by Nintendo
Platform/adventure 4 players

Yu-Gi-Oh! Dungeon Dice Monsters

GRAPHICS	SOUND	CONTROL	FUN FACTOR	ESRB
2.5	2.5	4.5	3.0	EVERYONE E

Developed and published by Konami
Strategy 2 players

PC

GRAPHICS	SOUND	CONTROL	FUN FACTOR	ESRB
5.0	5.0	4.5	5.0	TEEN T

Developed by EA Pacific
Published by EA Games
Real-time strategy 8 players

GRAPHICS	SOUND	CONTROL	FUN FACTOR	ESRB
5.0	5.0	4.5	4.5	TEEN T

Developed by Digital Anvil
Published by Microsoft
Action/adventure 16 players

GRAPHICS	SOUND	CONTROL	FUN FACTOR	ESRB
4.0	4.5	4.5	4.5	TEEN T

Developed by Maxis
Published by EA Games
Simulation Massively multiplayer

GRAPHICS	SOUND	CONTROL	FUN FACTOR	ESRB
5.0	5.0	4.0	4.5	MATURE M

Developed by Ubi Soft Montreal
Published by Ubi Soft
Squad-based shooter 16 players

GRAPHICS	SOUND	CONTROL	FUN FACTOR	ESRB
5.0	4.5	4.0	5.0	TEEN T

Developed and published by Ubi Soft
Action 1 player

GRAPHICS	SOUND	CONTROL	FUN FACTOR	ESRB
5.0	5.0	5.0	5.0	MATURE M

Developed by Legend Entertainment
Published by Infogrames
Action 1 player

YOUR REVOLVER HOLDS SIX BULLETS
BUT YOUR FISTS
NEVER RUN OUT OF AMMO

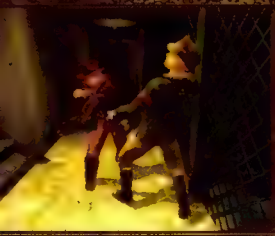

INDIANA JONES AND THE EMPEROR'S TOMB

The original raider returns. Indiana Jones, legendary adventurer. Daring rogue. And the most butt-kicking archeologist the world has ever seen. Punch, whip and kick your way through Nazis, assassins, mystical warriors and the Asian underworld, and see if you have what it takes to unearth the heart of the Dragon.

www.emperorstomb.com

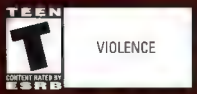

VIOLENCE

PlayStation 2

©2003 LucasArts Entertainment Company LLC. ©2003 Lucasfilm Ltd. & TM or ® as indicated. All rights reserved. Used under authorization. Lucasfilm Ltd. and LucasArts are registered trademarks of Lucasfilm Ltd. Microsoft, Xbox and the Xbox logos are either registered trademarks or trademarks of Microsoft Corporation in the U.S. and/or other countries and are used under license from Microsoft. PlayStation 2 is a registered trademark of Sony Computer Entertainment Inc. Nintendo GameCube is a trademark of Nintendo. All other trademarks are the property of their respective owners.

Which gadgets make your games better—and which ones don't?

XGaming X-Arcade Solo

Rating: 5.0

If the two-player version of the X-Arcade is too expensive or bulky, the Solo may make things easier on your desk space and your wallet. The single-player version is just as strong, sleek, and stupendous as its bigger brother with an authentic arcade joystick and 11 (!) buttons, configurable however you like. The Solo includes one console adapter of your choice, making your retro reissues and fighting games better than ever (and PC projects like MAME stunningly authentic). Extra console adapters are just $20 a pop, and considering the quality construction and universal applications, it's worth the investment—but if you're really, really hardcore, you'll still want the two-player model just for killer rounds of Robotron 2084.

Price: $99.95. Contact: XGaming, 866/942-6464, www.xgaming.com

Datel Action Replay for the GameCube

Rating: 4.5

Datel's Action Replay combines the power of a GameShark-style cheat device with the FreeLoader, which allows U.S. GameCube users to play games from Japan or Europe without having to modify the hardware—a godsend for import fans. The FreeLoader (which is also available as a standalone disc for $20) works wonderfully—Japanese games loaded perfectly on a U.S. system and vice versa—but entering cheat codes proved a little hairier. The 13-digit codes must be entered via an onscreen keyboard, which proves unwieldy (where's a GameCube keyboard?). Except for that, the interface is fast and intuitive—a rarity among devices like these—and the Action Replay does exactly what it says it does. For hardcore 'Cube owners, this will be required equipment well into the future.

Price: $39.99. Contact: Datel, 727/421-0650, www.codejunkies.com

Hip Gear Hip ScreenPad

Rating: 3.5

Wanna see something really cool? The Hip ScreenPad (available for the GameCube and Xbox as well as the PS2) merges a full-featured gamepad with a hinged, 2.6" LCD screen and stereo speakers. Brightness and contrast are easy to adjust and the color is extremely robust, but the tiny TFT screen makes menus and text damn near impossible to read (fine for DVDs, but so long RPGs). However, the speakers are surprisingly clear and loud for their size, while the pleasantly stiff directional pad and non-mushy buttons offer accurate control. It's also easy to set up and very well engineered as a portable solution (even if you do need to plug it into an AC adapter), but ultimately, it comes down to the fact that the screen is too small to be really functional on a wide variety of games. The Hip ScreenPad is definitely impressive but almost feels too tiny for its own good.

Price: $99.99. Contact: Hip Gear, 800/350-8256, www.hipgearproducts.com

Advertisement

Straight Out Of GODSMACK

They're rockers. They're gamers. Meet the members of heavy rock's Godsmack.

So you guys are gamers?
Tony Rombola: Yeah, that's what keeps us sane sometimes. We were in the studio down in Florida for six or seven weeks, and all we did was play hockey. We would have brutal matches because there was so much downtime.

How long have you guys been playing games?
TR: Since I was a teenager.

What were some of the first systems you owned?
TR: I think Nintendo was the first I had; then I got a Sega.

Is there any type of soundtrack you like on games you play?
TR: Off-road racing games sound good with rock music. You're wailing, you're doing jumps, you got the sound of the bikes… what's that one we were playing for a while?
Robbie Merrill: ATV Offroad Fury.
TR: That was a fun one.
RM: I played that one a lot.

Any games you would like to see your music on?
TR: Yeah, Grand Theft Auto: Vice City would have been great.

If you had your choice of making any type of game, what type of game would you want to make?
TR: I think that Grand Theft Auto is pretty much the most fun I've had in a game because you can do whatever you want. You can do missions or just cruise around, and it's so open and realistic. They really did a great job with that game.

What are your thoughts about mature games like Vice City?
TR: I guess just rate games so at least people are aware of what it contains. It's like music: If you put a rating sticker on the album, then you know there's something on it and at least they're aware of it.

(FROM LEFT TO RIGHT) SULLY ERNA, VOCALIST · SHANNON LARKIN, DRUMS · TONY ROMBOLA, GUITARIST · ROBBIE MERRILL, BASSIST

What are your thoughts about the whole video game industry?
RM: It's getting bigger and bigger and bigger.
TR: Now it's gotten into bands playing on their soundtracks. The Tiger Woods game, for example, showcases bands…which is cool because the kid, if he digs the song, now knows what it is and it makes him aware of the artist. So it's a good thing for bands, too.

Where do you see the music/game trend going in the future?
TR: Who knows, maybe they'll have a Godsmack game with all Godsmack music. You could be the band and get to be part of the tour… you laugh, but if Rockstar Games hears this they're gonna go crazy.

So would the Godsmack video game be a fighting game?
TR: We could fight other bands! (laughing)
Shannon Larkin: The bigger the rating is, the bigger shows you could get…the more money and more life you would get, bigger guitars…
RM: That would be great!

GODSMACK

Godsmack's Top Games

- Duke Nukem
- Grand Theft Auto: Vice City
- Gran Turismo
- Tiger Woods PGA Tour 2002
- NHL 2002
- ATV Offroad Fury
- MX2002 Featuring Ricky Carmichael
- Medal of Honor

GODSMACK'S NEW ALBUM, FACELESS, IS AVAILABLE IN STORES NOW.

www.godsmack.com

PlayStation 2
MATURE
M
CONTENT RATED BY
ESRB
Blood
Strong Lyrics
Violence

BREAK FACES

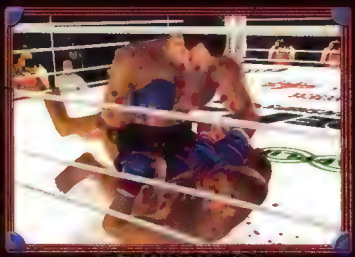

DRAW BLOOD

FOR ALL THE PAIN HE'S IN, QUITTING WOULD FEEL MUCH WORSE.

PRIDE FC
FIGHTING CHAMPIONSHIPS

WIN AT ALL COSTS

DISLOCATE LIMBS

www.thq.com

© 2002, 2003 Dream Stage Entertainment, Inc. Exclusively licensed to THQ Inc. worldwide, except in Japan. THQ and its logo are registered trademarks of THQ Inc. All Rights Reserved.
"PlayStation" and the "PS" Family logo are registered trademarks of Sony Computer Entertainment Inc.

EXCLUSIVE! World-Premiere Codes

CODEBREAKER

For more Code Breaker codes, visit: www.gamepro.com or www.codebreaker.com

The following codes require either the Code Breaker CD for the PlayStation 2 or the Code Breaker cartridge for the Game Boy Advance. These cheats are listed in order of importance—not alphabetically.

JAMES BOND 007: AGENT UNDER FIRE

Note: These codes require Code Breaker Version 6

Enable Code—Must Be On:	F1F00008	01F0976B
	9034539C	0C04EC72
	90277E24	0C090ABB
	90133734	0C049877
Action Mission		
Infinite Ammunition:	D01200B4	10001DC0
	20258300	00000000
Infinite Health:	E0051DC0	001200B4
	200C0220	3C0143FA
	200C0224	03E00008
	200C0228	AC6102EC
	202730EC	0C030088
	202730F0	46020034
Infinite Lives:	D01200B4	00001DC0
	20412248	00000000
Never Reload:	D01200B4	10001DC0
	202D7C48	00000000
Driving Mission		
Infinite Ammunition:	D01040A0	100095E0
	20153880	00000000
Infinite Health:	E00595E0	001040A0
	200C0220	3C01453B
	200C0224	03E00008
	200C0228	AC410008
	2017BB34	0C030088
	2017BB38	46031034
Infinite Lives:	D01040A0	100095E0
	2010009C	0000000A
Never Reload:	D01040A0	100095E0
	201538B8	00000000

JAMES BOND 007: NIGHTFIRE

Note: These codes require Code Breaker Version 6

Enable Code—Must Be On:	F0A00008	00A13A07
	90A13A04	0C2814E7
	902274D4	0C08D8E2
	902C8EB4	0C0A9FA1
Action Mission		
Infinite Ammunition:	D022433C	10002420
	201A1A44	00000000
Infinite Health:	D022433C	10002420
	202A3738	00000001
Never Reload:	D022433C	10002420
	201A1978	00000000
Driving Mission		
Infinite Ammunition:	D024C174	1000D2FC
	2020E5C8	00000000
Infinite Health:	E004D2FC	0024C174
	200C0220	3C01453B
	200C0224	08082622
	200C0228	AC610378
	20209868	08030088

ATV: QUAD POWER RACING 2

Enable Code—Must Be On:	F0100008	002CFDD7
All ATVs	2089DA84	FFFFFFFF
All Riders:	2089DA88	FFFFFFFF
All Tracks:	2089DA80	FFFFFFFF
Infinite Time in Arcade Mode:	201AA5D8	00000000
Start on Last Race in Arcade Mode:	D089E064	00000000
	2089E064	0000000E

BLACK & BRUISED

Enable Code—Must Be On:	F0100008	0010E76F
All Skins Are Unlocked:	40999F0C	00130004
	00000002	00000000
Infinite Time:	20274D6C	00000000
Player One Has Infinite Health:	208DD474	461C4000
Player One Has Maximum Level 1 Special:	208E24CC	41200000
Player Two Has Infinite Health:	208E6190	461C4000
Player Two Has Maximum Level 2 Special:	208E24D0	41200000
Player Three Has Maximum Level 3 Special:	208E24D4	41200000

BLOOD OMEN 2

Enable Code—Must Be On:	F0100008 00464857
All Dark Gifts:	200C0220 24010001
	200C0224 AC81000C
	200C0228 03E00008
	200C022C 8C82000C
	20254F60 08030088
Infinite Health:	2021AAC8 3C014400
	2021AAD0 AC810010
	2021ACA4 3C014400
	2021ACAC AC810018

BREATH OF FIRE: DRAGON QUARTER

Enable Code—Must Be On:	F0100008 002303A3
Maximum Party XP	207657B0 0098967F
Maximum Zenny:	207657A8 0098967F

DEUS EX: THE CONSPIRACY

Note These codes require Code Breaker Version 6

Enable Code—Must Be On:	F0100008 00118D4F
	903210F4 0C0CAFE8
Infinite Ammunition:	201355C0 00000000
Infinite Oxygen:	201341A0 00000000
Infinite Skill Points:	201355B4 2404270F
	201355BC AE04FFFC
	201355C0 AE040000

DEVIL MAY CRY 2

Enable Code—Must Be On:	F0100008 00129823
All Enemy Files:	20570C08 FFFFFFFF
	10570C0C 0000FFFF
Infinite Devil Trigger:	1056FB8E 0000270F
	2056FB90 270F270F
Infinite Double Jumps:	1056FBB2 00000101
Infinite Health:	2056F860 270F270F
	1056F864 0000270F
Maximum Blue Orbs:	20570BB4 00000004
Maximum Red Orbs.	20570BA8 000F423F
Maximum Yellow Orbs:	00570BB1 00000063

.HACK: INFECTION

Enable Code—Must Be On:	F0100008 0012CCD7
Extra Items:	20177B74 00681821
Infinite HP for All Characters in Battle	2052090C 00A02021
	20520914 A6240070
Infinite Item Usage.	20177B78 00000000
Infinite SP for All Characters in Battle:	20520A2C 01605021
	20520A58 A62A0072

EVOLUTION SNOWBOARDING

Enable Code—Must Be On:	F0100008 0011B9CF
Infinite Health:	20160800 3C014422
	20160804 AC81005C
	20160808 03E00008
	2016080C C480005C
Infinite Time:	20488878 000027AD
Maximum Score:	20474ABC 0098967F

GALERIANS: ASH

Enable Code—Must Be On:	F0100008 0020040F
Breakaron Serum	00222F04 00000003
	00222F0A 00000003
Bustanor Serum:	00222F03 00000003
	00222F09 00000003
D-Felon Serum	00222F02 00000003
	00222F08 00000003
Infinite HP:	10222E80 000007D0
	20222E84 000007D0
Nalcon Serum:	00222F00 00000003
	00222F06 00000003
Red Serum:	00222F01 00000003
	00222F07 00000003

THE GETAWAY

Enable Code—Must Be On:	F0100008 0030E6BF
Enemies Don't Shoot:	20178E70 03E00008
	20178E74 00000000
Extra Features Are Unlocked:	20392708 00000002
Idiot A.I.:	2015D644 00000000
Immune to Bullets:	201ACBA0 03E00008
	201ACBA4 00000000
Infinite Ammunition:	201751C0 00000000
Infinite Health	2018E4CC 3C0140C0
	2018E4DC AE010360
Never Reload:	201AD938 00000000
	201AD9D0 00000000

GUILTY GEAR X2

Enable Code—Must Be On:	F0100008 002486EB
Infinite Time:	102B1AC0 00001770
Player One Has Infinite Health:	200C0220 0211082B
	200C0224 54200003
	200C0228 27BDFFC0
	200C022C 03E00008
	200C0230 00000000
	200C0234 0805F3AE
	200C0238 FFB00000
	2017CEB0 08030088
	2017CEB4 00000000
Player Two Has Infinite Health:	200C0220 0211082B
	200C0224 50200003
	200C0228 27BDFFC0
	200C022C 03E00008
	200C0230 00000000
	200C0234 0805F3AE
	200C0238 FFB00000
	2017CEB0 08030088
	2017CEB4 00000000

HYPERSONIC XTREME

Enable Code—Must Be On:	F0100008 0023B96F
All Series:	20599118 FFFFFFFF
Always Low Time:	20596AB4 00000000
	20596AB8 00000000
Infinite Restart Races:	20596948 00000006
Player One Has Infinite Damage:	10371958 00000000
Player One Has Infinite Turbo:	0037196A 00000080
Player Two Has Infinite Damage:	10371DE4 00000000
Player Two Has Infinite Turbo:	00371DF6 00000080

ISLAND XTREME STUNTS

Enable Code—Must Be On:	F01010F8 0021E31F
Infinite Health:	200C0220 2401000A
	200C0224 AE010F3C
	200C0228 03E00008
	200C022C 8E0400C8
	201B7F30 0C030088
Infinite Time:	202D2668 0000003B
	202D266C 0000003B
Maximum Score:	202D2660 0098967F

JET X20

Enable Code—Must Be On:	F0100008 001DE417
All Craft Are Unlocked:	402ACE3C 00040001
	01010101 00000000
All Decals Are Unlocked:	402ACE64 000C0001
	01010101 00000000
All Wetsuits Are Unlocked:	402ACE4C 00060001
	01010101 00000000
Hella Score Gain:	20114590 2407270F
Infinite Points Remaining:	D0269488 0010BFFF
	202616E8 00000063
	D0269488 0000BFFF
	202616E8 00000000
Infinite Turbo Boost:	20117A60 3C013FE8
	20117A68 AE210000

MEDAL OF HONOR FRONTLINE

Enable Code—Must Be On:	F1C004C4 002362DF
All Cheats	D023FA4C 00000000
	2023FA4C 00055555
All Levels Are Unlocked:	2023FA5C FFFFFFFF
All Medals:	2023FA50 FFFFFFFF
All Medals Are Gold	2023FA54 FFFFFFFF
	2023FA58 FFFFFFFF
Infinite Ammunition:	20240F64 00000001
Infinite Health:	20240F60 00000001

NBA SHOOTOUT 2003

Note These codes require Code Breaker Version 6

Enable Code—Must Be On:	F0130008 002EF967
	902EF964 0C05654C
	90274594 0C0ADB1D
	9027D854 0C0B00C9
Away Team Has Infinite Time-Outs:	D01300A4 0000C3BA
	1032C96A 00000007
Home Team Has Infinite Time-Outs:	D01300A4 0000C3BA
	1032C968 00000007
Infinite Shot Clock:	D01300A4 0000C3BA
	102D3F20 00000018

NCAA COLLEGE BASKETBALL 2K3

Enable Code—Must Be On:	F02058C4 003AACAF
Away Team Has Infinite Time-Outs:	1053B8F8 00000006
Home Team Has Infinite Time-Outs:	1053B8DC 00000006
Infinite Shot Clock:	20623DA0 420C0000

PRIDE FIGHTING CHAMPIONSHIP

Enable Code—Must Be On:	F0100008 001134BF
Infinite Skill Points:	107FA71A 00002828
Player One Has Infinite Health:	202A54DC 43200000
	202A54E0 43200000
Player One Has Maximum Health Regeneration:	202A54E4 43200000

PRO RACE DRIVER

Enable Code—Must Be On:	F01277F8 0038E83F
All Bonus Codes:	20429700 FFFFFFFF
All Cars:	00403800 00000001
All Challenges:	00403842 00000001
All Championships:	0040382C 00000001
All Pro Race Driver Tracks:	00403837 00000001
All Tracks:	0040380B 00000001
Enhanced Damage	00403821 00000001
No Damage:	0040384D 00000001
Simulation Mode:	00403816 00000001

P.T.O. IV

Enable Code—Must Be On:	F0100008 00127DDF
Campaign Mode Codes	
Britain Has Maximum Money:	20422D8C 0098967F
Germany Has Maximum Money:	20422DD0 0098967F
Japan Has Maximum Money:	20422D04 0098967F
USA Has Maximum Money:	20422D48 0098967F

SEEK AND DESTROY

Enable Code—Must Be On:	F0100008 001B9007
Infinite Ammunition:	20153544 00000000
Infinite Damage:	200C0220 240300C8
	200C0224 AC430000
	200C0228 03E00008
	200C022C 8C450010
	20160D44 0C030088
Maximum Gold:	2025D1DC 0001869F

THE SIMS

Enable Code—Must Be On:	F0100008 001F44DF
All Items and Skins in Two-Player Games:	2035F3C4 00000001
All Items Are Free:	2035F3BC 00000001
Disable Censor Bars:	201C6650 03E00008
	201C6654 00000000
"Party Motel" in Two-Player Game:	2035F3C8 00000001
"Play The Sims" Is Unlocked:	2035F3CC 00000001

TEKKEN TAG TOURNAMENT

Enable Code—Must Be On	F03577F0 00405573
Everything Is Unlocked:	20439C70 FFFFFFFF
	20439C74 FFFFFFFF
	20439C78 FFFFFFFF
	10439C82 00000103
Infinite Time	205F5C30 000010A4
Player One Has Infinite Health:	20879A34 000A0000
	20879A38 000A0000

VEXX

Enable Code—Must Be On:	F0100008 001BCC87
Infinite Health:	20167864 3C0140C0
	20167868 46000836
	2016786C AC610000
Infinite Lives:	206AFE04 00000009
Maximum Overall Hearts:	206AFE44 00000032
Maximum Shards:	206AFE34 00000064
Maximum Souls Jars:	206AFE3C 00000064

WAR OF THE MONSTERS

Enable Code—Must Be On:	F0100008 00232BB7
All Costumes Are Unlocked	402A1EB4 0028000B
	00000001 00000000
All Levels Are Unlocked:	402A2594 0004000B
	00000001 00000000
All Mini-games Are Unlocked	402A2644 0003000B
	00000001 00000000
Maximum Battle Tokens:	204178A4 05F5E0FF
Player One Always Has Special:	002B4213 00000001
Player One Has Infinite Health:	202B4568 432C0000
	202B456C 432C0000
Player One Has Maximum Special Meter:	202B4580 42C80000
	202B4590 43000000

ATARI ANNIVERSARY ADVANCE

Enable Code—Must Be On:	0000A7D7 000A
	10006828 0007
Asteroids	
Invincibility:	7200044A 0081
	3200036B 0001
	7200044A 0081
	3200044A 0000
Atari Trivia Challenge	
Stop the Timer:	72000124 02F0
	82000124 02F4

Battlezone

Start with Hi-Score:	72000208 0000
	82000208 0050

Centipede

Start with Hi-Score:	720001FC 0000
	320001FC 0005
Infinite Lives:	32000210 0006
Infinite Tries:	72010214 0001
	82010214 0000

Missile Command

Infinite Ammunition:	72000168 C000
	820001F0 0A0A
	72000168 C000
	320001F2 000A

Super Breakout

Start with Hi-Score:	72000174 0000
	82000174 5000

Tempest

Start with Hi-Score.	72000192 0000
	32000192 0005

CRASH BANDICOOT 2: N-TRANCED

Enable Code—Must Be On:	00007CB8 000A
	10000804 0007
All Crystals, Relics, and Gems.	420027CC 01FF
	00000018 0004
All Gem Shards:	320027CA 00FF
	32006770 0001
All Powers:	320027CB 00FF
Infinite Lives:	320026EC 0063
Moon Jump:	D0000020 0001
	3201505C 0080
Three Masks (Invincible):	320026F0 0003
	72015086 0000
	32015085 002F

CRAZY CHASE

Enable Code—Must Be On:	0000CDED 000A
	10008C8C 0007
Infinite HP:	83005D58 00FF

DAREDEVIL

Enable Code—Must Be On:	00009D74 000A
	10006180 0007
All Secrets Are Unlocked:	43006580 0101
	00000014 0002
Billy Club:	33005294 0001
	33006492 0010
Double Strength:	33006496 0010
Infinite Health:	32009364 002C
Infinite Lives:	33005296 0009
Infinite Sense:	3300640E 0384

DIGIMON BATTLE SPIRIT

Enable Code—Must Be On:	0000E6AF 000A
	1037BBB0 0007
250 Points:	32011776 00FA
All Characters Are Unlocked:	33002329 00FF
Infinite Health:	32011774 0008
Infinite Power:	8201177A 0600
Moon Jump:	D0000020 0001
	32011754 0080
Stop Timer:	83004500 1C4A

DISNEY SPORTS BASKETBALL

Enable Code—Must Be On:	0000018B 000A
	100A48C8 0007
All Items Are Unlocked:	3200D889 00FF
	8200D88A FFFF
	8200D88C FFFF

JAZZ JACK RABBIT

Enable Code—Must Be On:	0000596B 000A
	10002094 0007
All Keys:	830028F0 0202
	330028F2 0002
All Weapons:	430034E4 0101
	00000003 0002
Infinite Ammunition:	4300351A FFFF
	00000006 0018
Infinite Carrots:	330034DC 0009
Infinite Credits:	830058F0 C350
Infinite Health	33002566 00FF
Infinite Lives:	33002568 000A

KIRBY: NIGHTMARE IN DREAM LAND

Enable Code—Must Be On:	0000F3FD 000A
	100011E6 0007
Infinite Health:	32005588 0030
Infinite Lives:	32007D48 0009
Invincible:	33002182 000A
Unlock All Sub Games:	3200E610 0012

THE KING OF FIGHTERS EX2: HOWLING BLOOD

Enable Code—Must Be On:	00009B50 000A
	100A34C4 0007
Player One Has Infinite Health:	3200A818 0066
Player One Has Infinite Power:	3200A7C9 0090
Player One Has Infinite Striker Bombs:	3200A8D7 0005
Player One Has Infinite Strikers:	3200C003 0000
	3200C011 0000

MAT HOFFMAN'S PRO BMX 2

Enable Code—Must Be On:	000079C5 000A
	100062E4 0007
Infinite Special:	83001060 0038
Infinite Time:	8300336C 0063
Maximum Score:	83003174 E0FF
	83003176 05F5

MORTAL KOMBAT: DEADLY ALLIANCE

Enable Code—Must Be On:	00005F98 000A
	10057FB4 0007
All Secrets and Characters Are Unlocked:	430021F0 FFFF
	00000003 0002
Infinite Health:	33000731 006D
Start with 50,000 Koins:	730021CC 0000
	830021CC C350

PHANTASY STAR COLLECTION

Phantasy Star

Enable Code—Must Be On:	00007D58 000A
	107384A0 0007
All Characters:	32014C90 0003
	42014BB0 FF01
	00000003 0010
Infinite Mesetas:	82014C80 C350
Quick Level Gain:	32014A70 0064

Phantasy Star II

Enable Code—Must Be On:	00007D58 000A
	10390568 0007
Maximum Meseta:	820039DC E0FF
	820039DE 05F5
No Random Battles:	820034F2 0000

Phantasy Star III

Enable Code—Must Be On:	00007D58 000A
	10080408 0007
All Characters:	32002FD8 0004
	72003D7E 0000
	42003D7E C000
	00000004 0080
Maximum Mesetas:	82003FBC E0FF
	82003FBE 05F5
Maximum Party XP Gain	82002CFC FFFF
No Random Battles.	32003FC0 0010

SUPER MONKEY BALL JR.

Enable Code—Must Be On:	00005E3D 000A
	10037A6C 0007
Golf Course B Is Unlocked:	32002C55 0001
Infinite Continues:	32002C58 00FF
Infinite Lives	32002ADC 0004
Master Stages Are Unlocked.	32002C56 0001
Monkey Bowling Is Unlocked:	32002C52 0001
Monkey Fight Is Unlocked:	32002C51 0001
Monkey Golf Is Unlocked:	32002C53 0001
Skip Stage:	D0000020 0004
*Note: **Press Select** to skip to the next stage.*	33001C54 0001
Stop Timer:	330019F0 0005

TONY HAWK'S PRO SKATER 4

Enable Code—Must Be On	00006891 000A
	1001C258 0007
All Decks:	82005594 FFFF
	82005596 FFFF
All Gaps:	42005536 FFFF
	00000018 0002
All Movies:	82005582 FFFF
Secret Players:	42005446 FFFF
	00000004 0050

PlaySmart

To help you make the right purchasing choices, here's a complete list of Mature-rated games and R-rated movies in the GamePro Code Vault:

ESRB Ratings

The interactive electronic entertainment industry utilizes a voluntary rating system to help parents and an independent organization—the Entertainment Software Rating Board (ESRB)—so consumers know what to expect before buying a game. The ratings are printed on the front of the game's box, and the most common ratings are listed below. For a complete description, check out the ESRB's website at **www.esrb.org** or call 800/771-3772 for more information.

E **Everyone (E):** Content is suitable for persons of ages six and older. These titles will appeal to people of many ages and tastes. They may contain minimal violence, some mischief, or crude language.

T **Teen (T):** Suitable for ages 13 and up. These games contain more violence, more mature humor, more suggestive themes.

M **Mature (M):** Appropriate for adult gamers, generally 17 and up. Mature-rated games may contain intense depictions of violence, strong language, and, on some occasions, sexual themes.

MPAA Ratings

The Motion Picture Association of America utilizes a voluntary rating system to help parents know what to expect before buying a DVD movie. The following is a quick look at the most common ratings. For a complete description, check out the MPAA website at www.mpaa.org.

G General Audiences: All ages admitted.

PG Parental Guidance Suggested: Some material may not be suitable for children.

PG-13 Parents Strongly Cautioned: Some material may be inappropriate for children under 13.

R Restricted: Under 17 requires accompanying parent or guardian.

NR Not Rated: Not rated by the MPAA.

PLAYSTATION 2

- Blade II
- Blood Omen 2
- BloodRayne
- Dead to Rights
- Deus Ex: The Conspiracy
- Drakan: The Ancients' Gates
- The Getaway
- Grand Theft Auto III
- Grand Theft Auto: Vice City
- Half-Life
- Hitman 2: Silent Assassin
- Kengo: Master of Bushido
- The Mark of Kri
- Max Payne
- Onimusha: Warlords
- Quake III Revolution
- Red Faction II
- Resident Evil Code: Veronica X
- Run Like Hell
- Savage Skies
- Silent Hill 2
- Soldier of Fortune: Gold Edition
- Soul Reaver 2
- State of Emergency
- Tom Clancy's Ghost Recon
- Turok: Evolution
- Twisted Metal: Black
- Unreal Tournament
- Way of the Samurai
- Zone of the Enders

XBOX

- Blade II
- Blood Omen 2
- BloodRayne
- BMX XXX
- Deathrow
- Enclave
- Hitman 2: Silent Assassin
- Hunter: The Reckoning
- Max Payne
- Serious Sam
- Turok: Evolution

DVD MOVIES

- Blair Witch Project
- Fight Club
- Gladiator
- The Godfather Collection
- Mad Max: Special Edition
- Phantasm
- The Rocky Horror Picture Show 25th Anniversary Edition
- Terminator 2: Judgment Day

GAMECUBE

- Blood Omen 2
- BloodRayne
- Die Hard: Vendetta
- Turok: Evolution

GAME BOY ADVANCE

- Mortal Kombat: Deadly Alliance

PLAYSTATION

- Alien Resurrection
- Codename: Tenka
- Grand Theft Auto 2
- Grand Theft Auto: London 1969
- Metal Gear Solid
- Mortal Kombat Trilogy
- Nightmare Creatures II
- Resident Evil 2 Dual Shock Version
- Syphon Filter 2
- Tenchu: Stealth Assassins
- Tenchu 2: Birth of the Stealth Assassins

DREAMCAST

- Grand Theft Auto 2
- Resident Evil Code: Veronica
- Unreal Tournament

NINTENDO 64

- Conker's Bad Fur Day
- Doom 64
- Resident Evil 2

PC

- Dungeon Siege
- Grand Theft Auto III
- Serious Sam: The Second Encounter

PLAYSTATION 2

BATTLE ENGINE AQUILA

At the main menu, select New Game, and at the Choose Game Name screen, enter the following passwords to unlock the corresponding cheats. If entered correctly, the cheat will take effect when you begin a game.

Note: Passwords are case-sensitive

All Levels:	!EVAH!
Invincibility:	B4K42
Unlock All Goodies:	105770Y2

BLACK & BRUISED

At the main menu, select Setup, and at the Setup screen, choose Cheat Codes. At the Cheat Codes screen, enter the following codes to unlock the corresponding cheats. If you entered the code correctly, the name of the cheat will appear.

All Boxers: Press Start, ×, ○, □, □, R1, R1, □, ○, ×, Start.

All Boxers' Life: Press Start, ×, □, ○, R1, ×, □, ○, R1, Start.

Constant Power-up: Press Start, ×, ○, ×, ○, ×, ○, □, □, □, Start.

Conversation Mode: Press Start, R1, ×, ○, □, R1, R1, R1, Start.

Double Speed: Press Start, R1, R1, R1, R1, R1, R1, R1, R1, R1, R1, Start.

Intercontinental Mode: Press Start, ×, ×, ×, ○, ○, ○, □, □, □, Start.

Invulnerability: Press Start, ×, ×, ○, ○, R1, R1, □, □, Start.

Second Skin: Press Start, ×, R1, ○, □, Start.

CONFLICT: DESERT STORM

In-Game Cheats: Using a USB keyboard, **press X** for the Hide Compass; **press ** for Menu Toggle; and **press K** for Toggle Player Damage to unlock these cheats. If done correctly, the name of the cheat will appear onscreen.

Main Menu Cheats: At the main menu, **press** □, □, ○, ○, **L1, L1, R1, R1, L2, L2, R2, R2**. Select Options, and at the Options menu, choose Cheats. If you entered the code correctly, you'll be able to activate the available cheats.

DR. MUTO

At the main menu, select Options, and at the options menu, choose Cheats. Enter the following codes to unlock these cheats. If you enter a code correctly, the name of the cheat will appear onscreen.

Every Gadget:	TINKERTOY
Go Anywhere:	BEAMMEUP
Invincibility (Except Falling Damage):	NECROSCI
Never Take Damage:	CHEATERBOY
Secret Morphs:	LOGGLOGG
See Movies:	HOTTICKET
Super Ending:	BUZZOFF
Unlock Morphs:	EUREKA

EVOLUTION SKATEBOARDING

At the title screen, enter the following codes to unlock these cheats. If done correctly, you'll hear a sound. To activate the All Characters & Big Heads cheat, go to the skater select screen, highlight any skater, and **press** □ for the big head version, or **press** ○ to switch to an alternate character.

All Characters & Big Heads: Press Up, Down, Left, Right, Up, Down, Left, Right, Up, Down, Left, Right,

Unlock All Levels: Press L2, R2, Left, Right, Left, Right, Left, Right, Down, Down, Up, Up, Down, Up

THE GETAWAY

Start a new game, and during the opening cinema, enter the following codes to unlock these cheats. If you entered the code correctly, you'll hear a sound

Armored Car Weapon: Press Up, Down, Left, Right, □, △, ○

Double Health: Press Up, Up, Left, Left, Right, Right, ○, ○, Down.

MADDEN 2003

Unlock Madden Cards: Save game data from any EA Sports game onto your memory card and then insert the Madden 2003 game disc. If done correctly, a message will appear after the title screen.

MINORITY REPORT

At the main menu, select Special, and at the Special screen, choose Cheats. At the Cheats screen, choose Enter Cheat Code and then enter the following codes to unlock the corresponding cheats. If you entered the code correctly, the name of the cheat will appear onscreen.

All Combos:	NINJA
All Movies:	DIRECTOR
All Weapons:	STRAPPED
Armor:	STEELUP
Baseball Bat:	SLUGGER
Bouncy Men:	BOUNZMEN
Clown Hero:	SCARYCLOWN
Concept Art:	SKETCHPAD
Convict Hero:	JAILBREAK
Do Not Select:	DONOTSEL
Dramatic Finish:	STYLIN
Ending:	WIMP
Free Aim:	FPSSTYLE
GI John Hero:	GNRLINFANTRY
Health:	BUTTERUP
Infinite Ammo:	MRJUAREZ
Invincibility:	LAGLAINE
Level Skip:	QUITER
Level Warp All:	PASSKEY
Lizard Hero:	HISSSS
Nara Hero:	WEIGHTGAIN
Nikki Hero:	BIGLIPS
Pain Arenas:	MAXIMUMHURT
Rag Doll:	CLUMSY
Robot Hero:	MRROBOTO
Slomo Button:	SLIZOMIZO
Super Damage:	SPINACH
Super John Hero:	SUPERJOHN
Wreck the Joint:	LLITE
Zombie Hero:	IAMSODEAD

NBA 2K3

Street Trash Mode: At the Main Menu, choose Options, and at the Options menu, select Game Play. At the Game Play screen, **simultaneously press and hold Left on the directional pad and Right on the Left Thumbstick. While holding both, press Start.** If done correctly, a Codes option will be available when you return to the Options menu. Select it, and enter SPRINGER (case-sensitive) as a code. If you entered the code correctly, the name of the cheat will appear onscreen.

NEED FOR SPEED: HOT PURSUIT 2

At the Main Menu, enter the following codes to unlock the corresponding car, track, or cheat. If you entered the code correctly, the name of the unlocked car, track, or cheat will appear onscreen.

Aston Martin V12 Vanquish NFS Edition: Press □, Left, Left, Left, R1, R2, R2, Left.

Black and White Mode: Press R1, L1, Left, △, Left, Left, Left, L1.

Championship Event 31: Press L1, □, R2, R2, R2, R1, L1, □.

Chevrolet Corvette Z06 NFS Edition: Press □, Right, Right, Right, R2, R1, R1, Right.

Chrome Cars: Press L2, R2, Left, □, Left, Left, Left, R2.

Cool Fog: Press △, □, Right, R2, Right, Right, Right, □.

Cops–Pursuit Corvette: Press R2, L1, L1, R2, R1, Right, Right, R1.

Cops–Pursuit Corvette (Challenge Mode): Press L2, R2, R2, L2, △, Right, △, Right.

Cops–Pursuit Crown Victoria (Challenge Mode): Press Right, Left, Left, Right, □, △, □, △.

Cops–Pursuit M5: Press △, □, □, △, L1, R1, R1, L1.

Cops–Pursuit M5 (Challenge Mode): Press □, △, △, □, Left, R1, Left, R1.

Cops–Pursuit Murcielago: Press Right, L2, L2, Right, □, Left, Left, □.

Cops–Pursuit Murcielago (Challenge Mode): Press R1, L1, L1, R1, Right, R2, Right, R2.

Cops–Pursuit Mustang: Press Left, △, △, Left, R1, R2, R2, R1.

Dodge Viper GTS NFS Edition: Press L1, L2, L2, L2, Right, △, △, L2.

Ferrari 360 Modena Challenge NFS Edition: Press Left, □, □, □, R1, L2, L2, □.

Ferrari 360 Spider: Press R2, □, R2, □, △, L2, △, L2.

Ferrari 550 Barchetta NFS Edition: Press □, R1, R1, R1, R2, Left, Left, R1.

Ferrari F50 NFS Edition: Press △, L1, L1, L1, Left, Right, Right, L1.

Ford SVT Mustang Cobra R NFS Edition: Press R1, Right, Right, Right, Left, R2, R2, Right.

Ford TS50 NFS Edition: Press Right, L1, L1, L1, R1, Left, Left, L1.

HSV Coupe GTS NFS Edition: Press Right, L2, L2, L2, L1, Left, Left, L2.

Jaguar XKR NFS Edition: Press L1, Right, Right, Right, L2, R1, R1, Right.

Lamborghini Diablo VT 6.0 NFS Edition: Press □, R2, R2, R2, △, R1, R1, R2.

Lamborghini Murcielago: Press R1, L2, R1, L2, L1, Right, L1, Right.

Lamborghini Murcielago NFS Edition: Press L1, R2, R2, R2, Left, □, □, R2.

Lotus Elise NFS Edition: Press □, L1, L1, L1, R2, L2, L2, L1.

McLaren F1: Press △, L1, △, L1, R1, Left, R1, Left.

McLaren F1 LM NFS Edition: Press R1, □, □, □, R2, Left, Left, □.

McLaren F1 NFS Edition: Press Left, △, △, △, L2, □, □, △.

Mercedes CL55 AMG: Press L1, Right, L1, Right, L2, □, L2, □.

Mercedes CL55 AMG NFS Edition: Press △, R2, R2, R2, R1, L1, L1, R2.

Mercedes CLK-GTR: Press R2, R1, R2, R1, Left, △, Left, △.

Mercedes CLK-GTR NFS Edition: Press △, Left, Left, Left, L1, L2, L2, Left.

Motion Blur: Press L2, L1, R1, □, R1, R1, R1, L1.

Oval Speedster NFS Edition: Press L2, R2, R2, R2, □, Left, Left, L2.

Porsche 911 Turbo NFS Edition: Press Right, Left, Left, Left, △, R1, R1, Left

Porsche Carrera GT NFS Edition: Press R2, △, △, △, R1, □, □, △.

R/C Cars: Press Right, △, L1, R1, L1, L1, L1, △.

Track–Alpine Trail: Press □, □, △, △, Left, Left, L2, L2.

Track–Alpine Trail (Reverse): Press Left, Left, R2, R2, R2, Left, R1, □.

Track–Ancient Ruins (Reverse): Press Right, Right, Left, Left, Left, Right, L1, □.

Track–Autumn Crossing: Press Right, Right, △, △, R1, R1, Left, Left.

Track–Autumn Crossing (Reverse): Press R1, R1, Right, Right, Right, R1, R2, △.

Track–Calypso Coast: Press R2, R2, R1, R1, L1, L1, △, △.

Track–Calypso Coast (Reverse): Press △, △, Right, Right, Right, △, □, L1.

Track–Coastal Parklands (Reverse): Press R2, R2, Left, Left, Left, R2, R1, L1.

Track–Desert Heat (Reverse): Press R1, R1, R2, R2, R2, R1, L1, Left.

Track–Fall Winds (Reverse): Press R2, R2, □, □, □, R2, Left, R1.

Track–Island Outskirts (Reverse): Press L2, L2, R1, R1, R1, L2, Left, R2

Track–Mediterranean Paradise (Reverse): Press □, □, Right, Right, Right, □, Left, L2.

Track–National Forest: Press □, □, L2, L2, R1, R1, Left, Left.

Track–National Forest (Reverse): Press Left, Left, L1, L1, L1, Left, Right, □.

Track–Outback: Press △, △, Right, Right, L1, L1, R1, R1.

Track–Outback (Reverse): Press L1, L1, △, △, △, L1, □, Right

Track–Palm City Island: Press Left, Left, R1, R1, Right, Right, □, □.

Track–Palm City Island (Reverse): Press Right, Right, R2, R2, R2, Right, R1, Left.

Track–Rocky Canyons: Press R1, R1, Left, Left, □, □, Right, Right

Track–Rocky Canyons (Reverse): Press □, □, △, △, △, □, L1, Left.

Track–Scenic Drive (Reverse): Press L2, L2, L1, L1, L1, L2, △, □.

Track–Tropical Circuit: Press R2, R2, △, △, Right, Right, R1, R1

Track–Tropical Circuit (Reverse): Press L1, L1, Right, Right, Right, L1, □, R2.

Ultimate Racer Event 31: Press Right, □, Left, Left, Left, R2, Right, □.

Vauxhall VX-220 NFS Edition: Press L1, R1, R1, R1, Left, Right, Right, L1.

Video Mode: Press L1, R1, Right, □, Right, Right, Right, R1.

PRO RACE DRIVER

At the main menu, select Options, and at the Options menu, choose Bonus. At the Bonus screen, enter the following codes to unlock the corresponding cheats. If you entered the code correctly, the name of the cheat will appear at the Activate Bonus menu.

Cheats	CODIZIO
More Damage:	DAMAGE
Realistic Physics:	SIM

THE SIMPSONS SKATEBOARDING

Start a game, and at the character select screen, **simultaneously press and hold L1, L2, R1, and R2**, and then enter the following codes to unlock these cheats. If you entered the code correctly, you'll hear a chime.

$99: Press △, ×, ○, □.

All Boards: Press ×, △, ○, □.

All Levels: Press △, ×, □, [illegible].

All Skaters: Press ○, △, ×, [illegible].

Alterna Bart: Press ○, ×, □, [illegible].

Alterna Frink: Press ×, ○, △, □.

Alterna Homer: Press △, ○, ×, □.

Alterna Krusty: Press ○, △, □, ×.

Alterna Lisa: Press □, △, ○, ×.

Alterna Marge: Press ×, □, △, ○.

Alterna Nelson: Press △, □, ×, ○.

Alterna Otto: Press □, ×, □, △.

Alterna Wiggum: Press △, ○, □, ×.

Big Head Bart: Press ×, □, □, △.

Big Head Frink: Press □, ×, △, □.

Big Head Homer: Press ○, ×, △, □.

Big Head Lisa: Press □, △, ×, ○.

Big Head Nelson: Press △, □, ○, ×.

Big Head Wiggum: Press ×, ○, □, △.

Glowing Skaters: Press ×, △, □, ○.

THE SIMS

At the main menu, **simultaneously press and hold L1, L2, R1, and R2.** If you entered the code correctly, a cheat menu will appear. Enter the following codes at the Enter Cheat screen:

Note: A "_" designates a blank space

All Objects are Free:	FREEALL
Unlock "Party Motel" Game:	PARTY_M
Unlock "Play The Sims" Game:	SIMS
Unlock Two-Player Games:	MIDAS

STAR WARS BOUNTY HUNTER

At the main menu, select Options, and at the Options screen, choose Code Setup. Enter the following codes to unlock these cheats. If you entered the code correctly, "Valid Code" will appear onscreen.

Note A " " designates a blank space

All Concept Art:	R_ARTISTS_ROCK
All TGC Cards	GO FISH
Chapter 1:	SEEHOWTHEYRUN
Chapter 2:	CITYPLANET
Chapter 3:	LOCKDOWN
Chapter 4	DUGSOPLENTY
Chapter 5:	BANTHAPOODOO
Chapter 6:	MANDALORIANWAY
Mission 1:	BEAST_PIT
Mission 2:	GIMMEMYJETPACK
Mission 3:	CONVEYORAMA
Mission 4:	BIGCITYNIGHTS
Mission 5:	IEATNERFMEAT
Mission 6:	VOTE4TRELL
Mission 7:	LOCKUP
Mission 8:	WHAT A RIOT
Mission 9:	SHAFTED
Mission 10:	BIGMOSQUITOS
Mission 11:	ONEDEADDUG
Mission 12:	WISHIHADMYSHIP
Mission 13:	MOS_GAMOS
Mission 14:	TUSKENS_R_US
Mission 15:	BIG_BAD_DRAGON
Mission 16:	MONTROSSISBAD
Mission 17	VOSAISBADDER
Mission 18:	JANGOISBADDEST

TOM CLANCY'S GHOST RECON

God Mode: Pause the game, and then **press L1, R2, L2, R1, Select**. If you entered the code correctly, you'll be invincible but your teammates will not.

At the title screen, enter the following codes to unlock the corresponding cheats. If you entered the code correctly, the unlocked items will be available at the main menu.

Unlock All Missions: Press ×, L2, △, R2, Select.

Unlock All Special Features: Press L1, L2, R1, R2, ×, Select.

TONY HAWK'S PRO SKATER 4

At the main menu, choose Options, and at the Options screen, select Cheat Codes. Enter the following codes to unlock the corresponding cheats. If you entered the code correctly, you'll hear a sound. During gameplay, pause the game, and at the pause menu, select Options and then Cheats, where you can activate the unlocked cheats.

Note. Passwords are case-sensitive.

Always Special:	doasuper
Matrix:	nospoon
Moon Gravity:	superfly
Perfect Manual:	mullenpower
Perfect Rail:	asbsts

TOTAL IMMERSION RACING

At the main menu, select Start Game, and at the Game Mode screen, choose Career. At the Enter Your Name screen, enter the following as names to unlock these cheats. If done correctly, the name will disappear, allowing you to enter any name you wish.

Note A " " designates a blank space

All Standard Cars:	Loaded
All Tracks	Road Sweep
Champ Bonus Car:	Downforce
Extreme Skill Level	Road Trip
Lister Pro Bonus Car:	Feather
No Display	No Dogs
Pilbeam Bonus Car:	Swallow
Player Car More Power:	Poke
Slow A.I.:	Walk_It

WHIRL TOUR

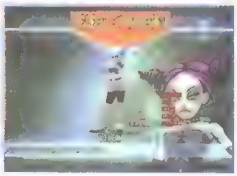

At the Main Menu, enter the following codes to unlock the corresponding cheats. If you entered the code correctly, you'll hear a sound.

All Bonus Options: Press Left, Right, L1, R1, Down, Up, Right, Down, ○, ○, △, Right, R1

All Characters: Press △, □, ○, △, Down, Right, Up, Left, L1, L1, Right, Right, Down, Up, R1, , Left, □, □, Down

All Extra Levels: Press Up, Up, Down, Down, Left, Right, Left, Right, , , △

All Levels: Press □, □, □, L1, Right, Down, △, Up, Left, ○, □, Down, Up, R1, L1, Down, Down

All Objectives: Press ○, ○, □, ○, ○, △, ○, ○, L1, R1

All Race Levels: Press □, △, ○, □, L1, ○, R1, △, L1, ○, R1, □

WHITEOUT

In-Game Cheats: During gameplay, **press and hold** △ and then enter the following codes to unlock these cheats. If you entered the code correctly, you'll hear a sound.

10,000 Points: Press Left, Left, Up, Down.

Regain Stamina: Press Right, Right, Left, Down

Win Current Race: Press Up, Down, Left, Right

Main Menu Cheats: At the main menu, **simultaneously press and hold L1 and R1**, and then enter the following codes to unlock these cheats. If you entered the code correctly, the unlocked cheat will be available when you start a game.

All Characters: Press Down, Down, Down, Down

All Parts: Press Left, Left, Left, Left

All Tracks: Press Up, Up, Up, Up.

Unlock Everything: Press Right, Right, Right, Right.

XBOX

BATTLE ENGINE AQUILA

At the main menu, select New Game, and at the Choose Game Name screen, enter the following passwords to unlock the corresponding cheats. If entered correctly, the cheat will take effect when you begin a game.

Note: Passwords are case-sensitive

All Levels:	!EVAH!
Invincibility:	B4K42
Unlock All Goodies:	105770Y2

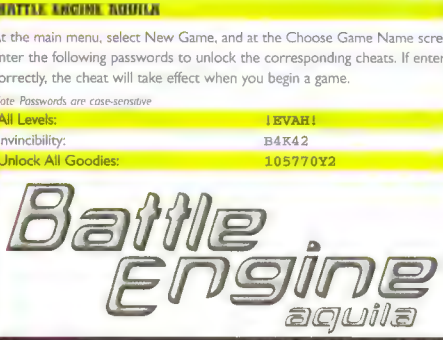

CHASE: HOLLYWOOD STUNT DRIVER

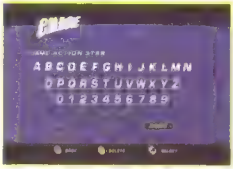

At the main menu, select Career Mode, and at the Career Select screen, choose Create New Career. Enter the following as names to unlock the corresponding cheats. If you entered the code correctly, the unlocked items will be available.

Note: A " " designates a blank space

All Challenges and Cars:	RIDE_ON
All Levels:	ACTION STAR
All Multiplayer Modes and Cars:	BAM4FUN

CONFLICT: DESERT STORM

Main Menu Cheats: At the main menu, **press X, X, Y, Y, Left Thumbstick, Left Thumbstick, Right Thumbstick, Right Thumbstick, L, L, R, R** Select Options, and at the Options menu, choose Cheats. If you entered the code correctly, you'll be able to activate the available cheats

DEATHROW

Insert a controller into the fourth controller port, and at the Main Menu, choose Options. At the Options menu, enter the following names for Player 4 to unlock these cheats. Return to the Main Menu, select Unlocks, and if you entered the name correctly, the unlocked cheat will appear.

Note: Passwords are case-sensitive, and a "_" designates a blank space

All Arenas:	MOREROOM
All Teams and Players:	ALL150
Extreme Difficulty:	NO_FEAR
Get Multidisk:	CONFUSED

DRAGON'S LAIR 3D: RETURN TO THE LAIR

Cheat Mode: At the main menu, **press and hold R, and then press Left Thumbstick, Right Thumbstick, Left Thumbstick, Right Thumbstick, White, Black, White, Black** Select Start Game, and if you entered the code correctly, a list of available cheats will appear.

DR. MUTO

At the main menu, select Options, and at the options menu, choose Cheats. Enter the following codes to unlock these cheats. If you enter a code correctly, the name of the cheat will appear onscreen.

Every Gadget:	TINKERTOY
Go Anywhere:	BEAMMEUP
Invincibility (Except Falling Damage):	NECROSCI
Never Take Damage:	CHEATERBOY
Secret Morphs:	LOGGLOGG
See Movies:	HOTTICKET
Super Ending:	BUZZOFF
Unlock Morphs:	EUREKA

THE LORD OF THE RINGS: THE TWO TOWERS

Pause the game, **simultaneously press and hold L and R**, and then enter the following codes to unlock these cheats. If you entered the code correctly, you'll hear a sound.

All Upgrades: Press A, A, Down, Down.

Refill Long Range Meter: Press A, Down, Y, Up.

Restore Health: Press Y, Down, A, Up.

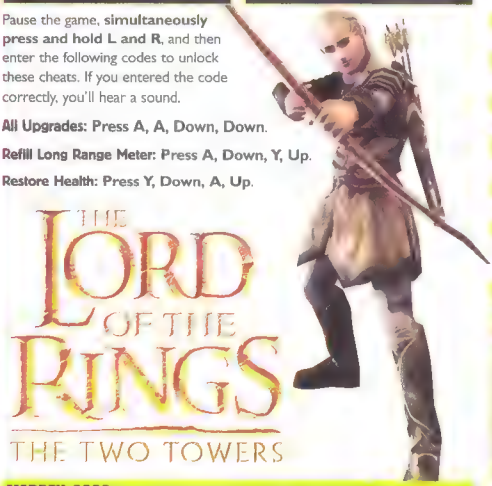

MADDEN 2003

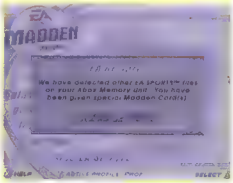

Unlock Madden Cards: Save game data from any EA Sports game onto your memory card or Xbox hard drive and then insert the Madden 2003 game disc. If done correctly, a message will appear after the title screen.

MINORITY REPORT

At the main menu, select Special, and at the Special screen, choose Cheats. At the Cheats screen, choose Enter Cheat Code and then enter the following codes to unlock the corresponding cheats. If you entered the code correctly, the name of the cheat will appear onscreen.

All Combos:	NINJA
All Movies:	DIRECTOR
All Weapons:	STRAPPED
Armor:	STEELUP
Baseball Bat:	SLUGGER
Bouncy Men:	BOUNZMEN
Clown Hero:	SCARYCLOWN
Concept Art:	SKETCHPAD
Convict Hero:	JAILBREAK
Do Not Select:	DONOTSEL
Dramatic Finish:	STYLIN
Ending:	WIMP
Free Aim:	FPSSTYLE
GI John Hero:	GNRLINFANTRY
Health:	BUTTERUP
Infinite Ammo:	MRJUAREZ
Invincibility:	LRGARMS
Level Skip:	QUITER
Level Warp All:	PASSKEY
Lizard Hero:	HISSSS
Nara Hero:	WEIGHTGAIN
Nikki Hero:	BIGLIPS
Pain Arenas:	MAXIMUMHURT
Rag Doll:	CLUMSY
Robot Hero:	MRROBOTO
Slomo Button:	SLIZOMIZO
Super Damage:	SPINACH
Super John Hero:	SUPERJOHN
Wreck the Joint:	CLUTZ
Zombie Hero:	IAMSODEAD

NBA 2K3

At the Main Menu, choose Options, and at the Options menu, select Game Play. At the Game Play screen, **simultaneously press and hold Left on the directional pad and Right on the Left Thumbstick. While holding both, press Start**. If done correctly, a Codes option will be available when you return to the Options menu. Select it, and enter the following codes to unlock these cheats. If you entered the code correctly, the name of the cheat will appear.

Note: Passwords are case-sensitive

Duotone Draw Mode:	DUOTONE
Street Trash Mode.	SPRINGER

QUANTUM REDSHIFT

Create a new player profile, and enter CHEAT at the Enter Name screen. At the Main Menu, select Options, and at the Options screen, choose Cheats. Select Enter Cheat Code at the Cheat Menu, and enter the following codes to unlock these cheats. If you entered the code correctly, the cheats will be available at the Cheat Menu

Note Passwords are case-sensitive

Unlock All Tracks:	headSLAP
Unlock Easter Eggs:	CHOCchoc
Upgrade All Ships:	RICEitup

HEAKLADE

Pause the game and then enter the following codes to unlock these cheats.

Invincibility: Press R, Y, L, X, X, R.

Unlock Everything: Press X, Y, L, X, R, R.

SERIOUS SAM

Unlock Cheats: Pause the game, and at the pause menu, **press and hold the Left Thumbstick, and then press Black, White, Black, White, Y.** If you entered the code correctly, a Cheats option will appear at the pause menu.

TONY HAWK'S PRO SKATER 4

At the main menu, choose Options, and at the Options screen, select Cheat Codes. Enter the following codes to unlock the corresponding cheats. If you entered the code correctly, you'll hear a sound. During gameplay, pause the game, and at the pause menu, select Options and then Cheats, where you can activate the unlocked cheats.

Note Passwords are case-sensitive

Always Special:	i'myellow
Matrix:	fbiagent
Moon Gravity:	moon$hot
Perfect Manual:	freewheelie
Perfect Rail:	belikeeric

TRANSWORLD SNOWBOARDING

At the Main Menu, select Options, and at the Options menu, choose Cheats. At the Enter Cheat Code screen, enter the following cheat codes to unlock the corresponding cheats. If done correctly, the unlocked cheats will be available when you begin a game.

All Boards:	JORMA
All Levels:	AAKASE
All Reward Videos:	ELOKUVAT
Second Outfits:	PUKEA

TY THE TASMANIAN TIGER

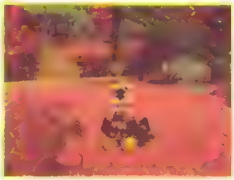

During gameplay, quickly enter the following codes to unlock these cheats. If entered correctly, you'll hear a sound

All Elemental Rangs: Press White, Black, White, Black, Y, Y, X, Y, X.

All Technorangs: Press White, Black, White, Black, Y, Y, Y, X, Y, X.

Show Item Locations: Press White, Black, White, Black, Y, Y, B, X, X, B, R, R.

WHACKED!

At the main menu, select Gameshow mode, and at the Player Profile screen, choose New Profile. Enter the following as profile names to unlock the corresponding cheats. If you entered the code correctly, you will hear cheering.

All Arenas and Weapons in Battle Mode:	AROUNDDAWORLD
All Characters and Movies:	DOUBLEDOUBLE
All Weapons:	TIMEFORCHAOS
Food Characters:	FOODFIGHT
Uber Mode:	UBERHUNGARIAN

GAMECUBE

BLACK & BRUISED

At the main menu, select Setup, and at the Setup screen, choose Cheat Codes. At the Cheat Codes screen, enter the following codes to unlock the corresponding cheats. If you entered the code correctly, the name of the cheat will appear.

All Boxers: Press Start, A, Y, X, X, Z, Z, X, Y, A

All Boxers' Life: Press Start, A, X, Y, Z, A, X, Y, Z, Start.

Constant Power-up: Press Start, A, Y, A, Y, A, Y, X, X, X, Start

Conversation Mode: Press Start, Z, A, Y, X, Z, Z, Z, Start.

Double Speed: Press Start, Z, Z, Z, Z, Z, Z, Z, Z, Z, Z, Start.

Intercontinental Mode: Press Start, A, A, A, Y, Y, Y, X, X, X, Start

Invulnerability: Press Start, A, A, Y, Y, Z, Z, X, X, Start

Second Skin: Press Start, A, Z, Y, X, Start

BLOOD OMEN 2

Get Soul Reaver and Armor: At the main menu, **press Z, R, L, B, X, Y.** If you entered the code correctly, a voice will say, "Go Cheese," and you'll have Soul Reaver and armor when you begin the game.

DISNEY SPORTS SOCCER

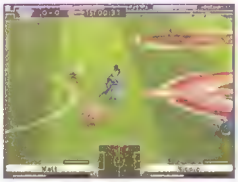

Unlimited Magic: At the title screen, **press Y, Y, Y, Y, Y, B, A, Y.** If you entered the code correctly, you'll hear a sound and have unlimited magic whenever you wear magic shoes

THE LORD OF THE RINGS: THE TWO TOWERS

Pause the game, **simultaneously press and hold L and R**, and then enter the following codes to unlock these cheats. If you entered the code correctly, you'll hear a sound

All Upgrades: Press A, A, Down, Down

Refill Long Range Meter: Press A, Down, Y, Up

Restore Health: Press Y, Down, A, Up.

MADDEN 2003

Unlock Madden Cards: Save game data from any EA Sports game onto your memory card and then insert the Madden 2003 game disc. If done correctly, a message will appear after the title screen

MINORITY REPORT

At the main menu, select Special, and at the Special screen, choose Cheats. At the Cheats screen, choose Enter Cheat Code and then enter the following codes to unlock the corresponding cheats. If you entered the code correctly, the name of the cheat will appear onscreen.

All Combos:	NINJA
All Movies:	DIRECTOR
All Weapons:	STRAPPED
Armor	STEELUP
Baseball Bat:	SLUGGER
Bouncy Men.	BOUNZMEN
Clown Hero:	SCARYCLOWN
Concept Art.	SKETCHPAD
Convict Hero:	JAILBREAK
Do Not Select	DONOTSEL
Dramatic Finish:	STYLIN
Ending:	WIMP
Free Aim:	FPSSTYLE
GI John Hero:	GNRLINFANTRY
Health:	BUTTERUP
Infinite Ammo:	MRJUAREZ
Invincibility:	LAZARUS
Level Skip:	QUITER
Level Warp All:	PASSKEY
Lizard Hero:	HISSSS
Nara Hero:	WEIGHTGAIN
Nikki Hero:	BIGLIPS
Pain Arenas:	MAXIMUMHURT
Rag Doll:	CLUMSY
Robot Hero:	MRROBOTO
Slomo Button:	SLIZOMIZO
Super Damage:	SPINACH
Super John Hero:	SUPERJOHN
Wreck the Joint:	CLUTZ
Zombie Hero:	IAMSODEAD

NBA 2K3

Street Trash Mode: At the Main Menu, choose Options, and at the Options menu, select Game Play. At the Game Play screen, **simultaneously press and hold Left on the directional pad and Right on the Left Thumbstick. While holding both, press Start.** If done correctly, a Codes option will be available when you return to the Options menu. Select it, and enter SPRINGER (case-sensitive) as a code. If you entered the code correctly, the name of the cheat will appear onscreen.

TONY HAWK'S PRO SKATER 4

At the main menu, choose Options, and at the Options screen, select Cheat Codes. Enter the following codes to unlock the corresponding cheats. If you entered the code correctly, you'll hear a sound. During gameplay, pause the game, and at the pause menu, select Options and then Cheats, where you can activate the unlocked cheats.

Note: Passwords are case sensitive

Always Special: *Note: The "0" is a zero.*	g0lden
Matrix:	mrandersen
Moon Gravity:	giantsteps
Perfect Manual:	2wheelin
Perfect Rail:	relikegeoff

TY THE TASMANIAN TIGER

During gameplay, quickly enter the following codes to unlock these cheats. If entered correctly, you'll hear a sound

All Elemental Rangs: Press L, R, L, R, Y, Y, B, Y, B.

All Technorangs: Press L, R, L, R, Y, Y, Y, B, Y, B

Show Item Locations: Press L, R, L, R, Y, Y, X, B, B, X, Z, Z.

GAME BOY ADVANCE

ATV: QUAD POWER RACING

Unlock Levels in Challenge Mode: At the Main Menu, select Options, and at the Options screen, choose Password. Enter the following icons in order to unlock the corresponding level. If you entered the code correctly, "Password Accepted" will appear onscreen.

Open Class

Level 1:	Lightning, ATV, Wheel, Helmet, Helmet
Level 3:	Helmet, Lightning, Up, Up, ATV
Level 4:	Up, Helmet, Wheel, Lightning, Wheel
Level 5:	ATV, Up, Up, Wheel, Up
Level 6:	Wheel, Lightning, Lightning, ATV, Lightning
Level 7:	Helmet, Wheel, Up, Lightning, Helmet
Level 8:	Up, Up, Lightning, Wheel, ATV
Level 9	Wheel, Wheel, Lightning, Lightning, Up

Pro Class

Level 2:	Lightning, Helmet, Helmet, ATV, Wheel
Level 3	Wheel, ATV, Lightning, Lightning, Up
Level 4:	Up, Lightning, Helmet, Helmet, Lightning
Level 5:	ATV, Wheel, ATV, Up, Helmet
Level 6:	Lightning, Up, Helmet, Lightning, ATV
Level 7:	Wheel, ATV, ATV, Helmet, Wheel
Level 8:	Up, Wheel, Wheel, Up, Up
Level 9:	ATV, Helmet, ATV, Lightning, Lightning

Stock Class

Level 2:	Lightning, Lightning, ATV, Wheel, Lightning
Level 3.	Wheel, Helmet, Wheel, Helmet, Helmet
Level 4:	Helmet, Up, Up, Up, ATV
Level 5:	ATV, Lightning, Wheel, Lightning, Wheel
Level 6:	Lightning, Wheel, Up, Helmet, Up
Level 7:	Wheel, Up, Lightning, ATV, Lightning
Level 8:	Helmet, ATV, Up, Lightning, Helmet
Level 9.	ATV, Wheel, Lightning, Wheel, ATV

CASTLEVANIA: HARMONY OF DISSONANCE

Start a new game and then enter the following as your name to unlock these cheats. If you entered the code correctly, you'll hear a sound.

Note: A " " designates a blank space

Hard Mode:	HARDGAME
No Spell Books:	NO MAGIC

Play as 8-Bit Simon: Finish the game to unlock Boss Rush mode, and while the Konami logo is being shown, **press Up, Up, Down, Down, Left, Right, Left, Right, B, A.** Select Boss Rush mode, and if you entered the code correctly, Simon will be automatically selected.

Play as Maxim: Finish the game and then start a new one. Enter MAXIM as a name. If you entered the name correctly, you'll automatically play as him when the game begins

Play as Maxim in Boss Rush Mode: At the Boss Rush menu, **simultaneously press and hold L and R**, and then select the level of difficulty. If done correctly, you'll be able to play as Maxim in Boss Rush mode.

DAREDEVIL

At the main menu, choose Password, and at the Enter Password screen, enter the following passwords to unlock the corresponding levels. If you entered the password correctly, you'll automatically return to the main menu. Select Continue to go to the unlocked level.

Note: A "" designates the Daredevil symbol*

Level 2:	Y*PSC**K**4
Level 3:	F*FNK*TKFKH
Level 4:	CCKMC*R*B*P
Level 5:	0CKN**4**KR
Level 6:	WCP7D*CDGKM
Level 7:	H**7LBK5**D
Level 8:	4**3NB23GKL
Level 9:	MCP3NBY5B*L
Level 10:	MCF2J*K5ZKD
Level 11:	RCK6JB4VW*L
Level 12:	RCK2QBRVXKB
Level 13:	RL*7S*RXHKM
Level 14:	MNF39*MVJKN
Level 15:	4LTPZBP5R*K
Level 16:	RST21BK3SKK
Level 17:	RQYQZCPV8*M
Level 18:	4QYQ7CK39KC
Level 19:	4S2PZC459B*
Level 20:	47T77D435L*

Level 21:	MZY2ZRR5NBK
Level 22:	8ZY7ZRMXML*
Final Showdown:	MZ231S6XSGN

DAVE MIRRA FREESTYLE BMX 3

Unlock Flash and Metal: At the title screen, **press R, R, L, L, B, B, L, R**. If you entered the code correctly, you'll hear a sound and Flash and Metal will be available as riders.

JAZZ JACKRABBIT

5000 Space Credits: Pause the game and then **press Up, Right, Down, Left, L, L, Right, Left, R, R, L, L**. If you entered the code correctly, you'll earn 5000 space credits.

MORTAL KOMBAT: DEADLY ALLIANCE

Start with 25,000 Koins: At the main menu, choose Create Profile. At the name entry screen, enter KWIKKASH as a name. If done correctly, you'll have 25,000 koins when you begin the game.

RAMPAGE PUZZLE ATTACK

Unlock All Characters and Levels: At the main menu, select Enter Password, and at the Enter Password screen, enter GJPPNLPTNQ as a password. If you entered it correctly, a confirmation message will appear and all characters and levels will be available.

STAR WARS: THE NEW DROID ARMY

At the Main Menu, select Password. At the Password screen, enter the following codes to unlock the corresponding cheats. If you entered the code correctly, you'll hear Darth Vader breathing after receiving the Invalid Password message.

Activate Overhead Map:	CQL
All Force Powers:	FRC
Black Shadows:	SK8
Change Character Movement:	BTW
Deactivate Shadows:	!B4
Lower Rendering Details:	GFX
More Health and Force Power:	8!T
Multi-language Mode:	LNG
Play as Luke Skywalker:	SKY

STREET FIGHTER ALPHA 3

At the title screen, enter the following codes to unlock these cheats. If you entered the code correctly, Ryu will yell.

All Characters: Press Left, Right, Down, Right, L, L, A, L, L, B, R, A, Up

All Game Modes: Press L, Right, A, R, Up, L, Right, B, A, Up, Right, Down, Right.

All Game Options: Press A, Up, A, L, R, Right, L, Right, A, Down, Right.

STUART LITTLE 2

At the main menu, choose Password. At the Password screen, a number will appear above each character icon. Enter the following numbers to unlock the corresponding level. If you entered the code correctly, you'll automatically start that level.

Balloon Level:	6678
Level 2:	1487
Level 3:	2278
Level 4:	6366
Level 5:	6787
Level 6:	5778
Level 7:	5688

SUPER MONKEY BALL JR.

At the title screen, enter the following codes to unlock these cheats. If you entered the code correctly, you'll hear a sound.

Enable All: Press Down, Down, Up, Up, Left, Right, Left, Right, B, A.

Nke Try Mode: Press Up, Up, Down, Down, Left, Right, Left, Right, B, A.

Super Blocky Mode: Press Left, Left, Right, Right, Down, Down, A.

TUROK: EVOLUTION

At the main menu, select Continue. At the Enter Inventory Password screen, enter the first 10 digits as a password and then select OK. Enter the last four digits at the Enter Level Password screen, and if you entered the codes correctly, you'll automatically begin the unlocked level.

Level 1-2:	K8T87 NL46K 6T8K
Level 1-3:	K8T87 NL46K T7R3
Level 1-4:	K8T87 NL46K 4V2T
Level 2-1:	K8T87 NL46K 7NR1
Level 2-2:	K8977 N5408 VR05
Level 2-3:	K8T77 NL42R 2T74
Level 2-4:	K8T77 NL42R 39KV
Level 3-1:	K8T77 NL42R KV41
Level 3-2:	55987 15452 V052
Level 3-3:	5K987 V5452 3678
Level 3-4:	5K987 V5452 LV15
Level 4-1:	5K987 V5452 3K21
Level 4-2:	5K987 V5452 9VL2
Level 4-3:	KK987 V245T TV7L
Level 4-4:	KK987 V245T 5RTV
Level 5-1:	KK987 V245T K69L
Level 5-2:	KK987 V245T 759T
Level 5-3:	KL987 NT465 364V
Level 5-4:	KL987 NT465 TK8N

18 WHEELER: AMERICAN PRO TRUCKER

Unlock Nippon Maru: At the title screen, **press and hold ×, and then press Start. Continue to hold** × until the Mode Select screen appears. Then choose a game mode, and Nippon Maru will be available.

4X4 EVOLUTION

Unlock All Cheat Trucks: At the title screen, **press L1, L2, R1, R2, L1, R1**. If you entered the code correctly, the screen will read, "All cheat trucks available!" Start a game, and all of the cheat trucks will be available at the Select Vehicle Type screen.

AGGRESSIVE INLINE

At the Main Menu, select Options, and at the Options screen, choose Cheats. Then, enter the following codes to unlock these cheats. If you entered the code correctly, the alphabetical input sub-screen will disappear.

All Keys:	SKELETON
Invulnerability:	KHUFU
Perfect Grinds:	BIGUPYASELF
Perfect Manuals:	QUEZDONTSLEEP

ALL-STAR BASEBALL 2002

Alternate Jerseys: At the Main Menu, select MLB Play, and, at the Play Game screen, chose Exhibition. At the Team Select screen, **simultaneously press L1 and L2**. If done correctly, you will hear a sound and the words, "Alternate Jerseys" will appear below the team icon.

Bonus Teams: At the Main Menu, select MLB Play, and, at the Play Game screen, chose Exhibition. At the Team Select screen, **simultaneously press L2 and R2**. If done correctly, you will hear a sound and the Islanders and Dingers will be available at the Team Select menu.

ARCTIC THUNDER

At the Mode Select screen, enter any of the following codes to unlock these cheats. If you entered the code correctly, the name of the cheat will appear.

Boost Power-Ups: Press ○, **R1, R1,** ○, **R2, Start**.

Catchup Code: Press ○, □, ○, ○, □, **Start**.

Clones: Press L1, L2, L2, ○, **L1,** ○, **Start**.

Grappling Hook Power-Ups: Press ○, ○, **L2,** ○, ○, **L1, Start**.

Invisible Riders: Press □, ○, □, **R2,** ○, ○, **Start**.

No Drones: Press □, □, ○, ○, **L1, R1, Start**.

No Power-Ups: Press □, □, ○, □, **R2,** □, **Start**.

Random Power-Ups: Press R1, R2, □, ○, **R1, R2, Start**.

Rooster Power-Ups: Press R1, R2, L2, L1, □, **Start**.

Snowball Power-Ups: Press □, □, □, **L1,** ○, **Start**.

Snow Bomb Power-Ups: Press ○, ○, **R1, R2, Start**.

Super Boost: Press ○, **L1,** □, **R2,** □, **L2, Start**.

ARMY MEN: AIR ATTACK 2

Unlock All Missions: At the main menu, choose Continue Game, then select Password. At the password menu, **press Up,** ×, ○, **Up, Left,** □, ○, ×. Choose Single Player or Cooperative, and, if you entered the code correctly, all missions will be available at the mission selection screen.

ATV OFFROAD FURY

At the Main Menu, select Pro-Career. Choose a new career and, at the Enter Name screen, enter any of the following codes as a name to unlock these cheats. If you entered the code correctly, you'll automatically return to the Main Menu.

All Tracks:	WHATEXIT
Expert Mode:	ALLOUTAI

ATV OFFROAD FURY 2

At the Main Menu, select Profile Editor. At the Profile Editor screen, choose Unlock Items, and at the Unlock Items screen, pick Cheats. At the Enter Cheats screen, input the following codes to unlock the corresponding cheats. If you entered the code correctly, the name of the cheat will appear onscreen.

1000 Profile Points:	GIMEPTS
All ATVs:	SHOWROOM
All Championship Events:	GOLDCUPS
All Equipment:	THREADS
All Games:	GAMEON
All Tracks:	TRLBLAZR
Disable Wrecks:	FLYPAPER
Enable Aggressive A.I.:	EATDIRT
Unlock Everything:	IGIVEUP
Unlock San Jacinto Isles:	GABRIEL

BALDUR'S GATE: DARK ALLIANCE

Invulnerability and Level Warp: During gameplay, **simultaneously press and hold L1, R2, Left,** △, **and Start**. If you entered the code correctly, a cheat menu will be displayed which will enable you to warp to another level or activate invulnerability.

BARBARIAN

Alternate Costumes: At the Warrior Select screen, highlight any character, and then **press R1** to switch to an alternate costume.

BATMAN VENGEANCE

Infinite Batarangs: At the main menu, select Options. At the options menu, **press L1, R1, L2, R2**. If you entered the code correctly, you'll hear a sound. When you start a new game, you should have unlimited Batarangs.

BLADE II

Pause the game, **press and hold L1**, and then enter the following codes to unlock these cheats. If you entered the code correctly, the name of the cheat will appear onscreen.

Infinite Ammo: Press Left, ○, Right, □, Up, △, Down, ×.

Infinite Health: Press △, □, △, □, △, ○, △, ○.

Rage Always: Press Left, Down, Left, Down, Right, Up, Right, Up.

At the main menu, **press and hold L1**, and then enter the following codes to unlock these cheats. If you entered the code correctly, the name of the cheat will appear onscreen.

All Missions: Press Down, Up, Left, Left, ○, Right, Down, □.

All Weapons: Press □, ○, Down, Left, ○, ○, △.

Daywalker Difficulty: Press Left, ○, Up, Down, □, ○, ×.

BLOOD OMEN 2

Start Game with Armor: At the main menu, **press L1, R1, L2, R2, □, ○, △.** If you entered the code correctly, you'll hear a yell. Start a game, and you'll be wearing armor.

BLOODRAYNE

Pause the game and then enter Cheats. At the Cheats menu, select Enter Cheat Code and enter any of the following passwords at the Enter Cheat Code screen to activate the corresponding cheat.

Enemies Thawed/Frozen:	DONTFARTONOSCAR
Fill Bloodlust:	ANGRYXXXINSANEHOOKER
God Mode:	TRIASSASSINDONTDIE
Gratuitous Dismemberment:	INSANEGIBSMODEGOOD
Juggy Mode:	JUGGYDANCESQUAD
Restore Health:	LAMEYANKEEDONTFEED
Show Weapons:	SHOWMEMYWEAPONS
Time Factor:	NAKEDNASTYDISHWASHERDANCE

BLOODY ROAR 3

Highest Difficulty: Successfully complete Arcade mode without continuing once to unlock the Highest Difficulty level.
Note: This works only in Survival mode.

High Speed Battle Mode: In Arcade mode, win 100 battles with the same character, then rank in with the same character in Survival mode to unlock High Speed Battle mode.

Hyper Beast Battle Mode: In Arcade mode, fight 10 battles with the same character, then rank in with the same character in Arcade mode to unlock Hyper Beast Battle mode.

Knockdown Battle Mode: Successfully complete Survival mode in first place after unlocking Sudden Death Survival mode.
Note: This works only in Survival and Vs. modes

Low Speed Battle Mode: In Arcade mode, fight with every character at least once, then rank in with any character in Arcade mode to unlock Low Speed Battle mode.

No Guard Battle Mode: Finish Arcade mode in first place to unlock No Guard Battle mode.
Note: This works only in Survival and Vs. modes

Sudden Death Survival Mode: Complete Survival mode by winning nine fights to unlock the Sudden Death Survival mode.
Note: This works only in Survival mode.

Sumo Wrestling Battle Mode: In Arcade mode, fight 20 battles with the same character, then rank in at Survival mode with the same character to unlock Sumo Wrestling Battle mode.

Unlock Kohryu: In Arcade mode, successfully clear Stage 4 without losing a single round. If done correctly, Kohryu will appear as your enemy in Stage 5. Defeat Kohryu, and he will be available.

Unlock Uranus: In Arcade mode, defeat Xion without continuing once, and Uranus will appear as an enemy in a special stage. Defeat Uranus, and he will be available.

CART FURY CHAMPIONSHIP RACING

At the Main Menu, select Options. At the Options screen, select Cheats, and then enter any of the following codes to unlock these cheats. If done correctly, the name of the cheat will appear. To access the unlocked cars, **press L1** at the Select Driver screen.

All Cars:	△ × △ □ L2 △
All Tracks:	R1 △ × × R2 R1
Big Heads:	R2 R1 × □ □ ○
Death Cars:	L2 □ L1 R2 R2 ×
Death Wall:	× □ R2 △ R1 R2
Infinite Continues:	L1 L2 L1 □ △ ○
Infinite Turbo:	× × □ □ L2 L2
Jump: Press	L1 L2 L1 R2 × ×
Low Gravity:	R2 R1 □ □ L1 L1
Night Drive:	× ○ △ L2 R2 L1
Player Death Car:	L1 □ R1 R2 L2 L1
Rocket Wheels:	L1 R2 △ □ □ △
Thick Fog:	△ □ □ L2 L1 R2
Unlimited Time:	□ L1 R2 ○ △ R1

Hidden Drivers: At the Select Driver screen, **press R1**. If done correctly, five new drivers will be available.

CONTRA: SHATTERED SOLDIER

30 Lives in Story Mode: Insert a controller in the second controller port, and at the main menu, **press Up, Up, Down, Down, L1, R1, L2, R2, L3, R3.** If you entered the code correctly, you'll hear a sound and both players will have 30 lives in Story mode.

DAVE MIRRA FREESTYLE BMX 2

Alternate Outfits: At the Main Menu, enter any of the following codes to unlock alternate outfits for these riders. If you entered the code correctly, you will hear a sound.

Colin Mackay: Press Up, Down, Right, Down, Up, Right, Right, Up, □.

Dave Mirra: Press Up, Down, Up, Down, Right, Left, Up, Up, □.

Joey Garcia: Press Up, Down, Up, Left, Down, Right, Down, Right, □.

Leigh Ramsdell: Press Up, Down, Down, Left, Down, Down, Down, Left, □.

Rick Moliterno: Press Up, Down, Up, Up, Up, Up, Left, Up, □.

Ryan Nyquist: Press Up, Down, Down, Left, Down, Up, Up, Down, □.

Tim Mirra: Press Up, Down, Right, Left, Left, Up, Down, Up, □.

Todd Lyon: Press Up, Down, Down, Right, Up, Left, Left, Down, □.

Troy McMurray: Press Up, Down, Left, Down, Right, Left, Up, Left, □.

Zach Shaw: Press Up, Down, Left, Right, Down, Down, Right, Down, □.

Cheats: At the Main Menu, enter any of the following codes to unlock these cheats. If you entered the code correctly, you will hear a sound.

Unlock All Bikes: Press Up, Left, Down, Right, Down, Down, Right, Down, Down, Left, □.

Unlock All Themes in Park Editor: At the Main Menu, **press Up, Left, Down, Right, Down, Up, Down, Right, Left, Left, □.** If you entered the code correctly, you will hear a sound. Select Park Editor, and all themes will be available.

Unlock Amish Boy: Press Up, Left, Down, Right, Right, Left, Left, Down, Up, Left, □.

Unlock Mike Dias: Press Up, Left, Down, Right, Right, Left, Up, Down, Up, Right, □.

View FMV Sequences: At the Main Menu, enter any of the following codes to unlock the FMV sequences for the corresponding rider. If you entered the code correctly, you will hear a sound. Select Cool Stuff, then choose Movies, and the unlocked FMV sequences will be available.

Colin Mackay: Press Left, Left, Right, Right, Down, Down, Right, Up, □.

Dave Mirra: Press Left, Left, Up, Right, Up, Left, Up, Up, □.

Kenan Harkin: Press Left, Left, Left, Left, Right, Right, Down, Down, □.

Leigh Ramsdell: Press Left, Left, Down, Down, Left, Right, Down, Left, □.

Mike Laird: Press Left, Left, Right, Up, Up, Right, Up, Right, □.

Rick Molitemo: Press Left, Left, Up, Down, Right, Left, Left, Up, □.

Ryan Nyquist: Press Left, Left, Down, Right, Down, Right, Up, Down, □.

Scott Wirch: Press Left, Left, Right, Up, Up, Up, Left, Right, □.

Tim Mirra: Press Left, Left, Right, Up, Down, Left, Down, Up, □.

Todd Lyons: Press Left, Left, Down, Up, Up, Right, Left, Down, □.

Troy McMurray: Press Left, Left, Left, Down, Up, Right, Up, Left, □.

Zach Shaw: Press Left, Left, Left, Right, Left, Down, Right, Down, □.

DEAD TO RIGHTS

At the main menu, **simultaneously press and hold L1, L2, R1, and R2**, and then enter the following codes to unlock these cheats. If you entered the code correctly, the name of the cheat will appear onscreen.

All Chapters: Press Down, Left, Down, △, Down.

Get All Disarms: Press □, □, ○, ○, Right.

Get Two Guns: Press △, ○, Up, Up, Up.

Hard Boiled Mode: Press △, □, Left, Left, ○.

Precursor Mode: Press Up, Up, Down, Down, Up.

Unlimited Ammo: Press Up, Left, Down, Right, ○.

Unlimited Shotgun: Press Right, ○, ○, ○, □.

Weaker Enemies: Press □, Left, △, Up, Down.

DEUS EX: THE CONSPIRACY

Cheat Mode: During a game, **press Select** to bring up the Goals/Notes/Images screen. At the Goals/Notes/Images screen, **press L2, R2, L1, R1, Start, Start, Start**. If you entered the code correctly, you'll automatically go to a Cheats menu.

DRAKAN: THE ANCIENTS' GATES

Pause the game, **press and hold L1, R2, L2, R1** (in that order), and then enter any of the following codes to unlock these cheats. If you entered the code correctly, the name of the cheat will appear onscreen.

Extra Money: Press ○, □, Right, Left, ×, △, Down, Up.

Full Health and Mana: Press △, Down, ○, Left, □, Right, ×, Up.

Increase Level: Press □, △, ○, ×, Right, Down, Left, Up.

Increase Spell Level: Press Up, Down, Left, Right, Right, Left, Down, Up

Invincibility: Press ×, Down, △, Up, ○, Right, □, Left.

DRIVEN

At the Main Menu, enter the following codes to unlock these cheats. If you entered the code correctly, you'll hear an engine sound.

All Cars: Press Up, Down, Right, Right, Left, Up, Up, Down.

All Tracks: Press Up, Up, Left, Down, Left, Right, Right, Up.

Arcade Championships: Press Right, Left, Up, Right, Down, Down, Left, Left.

Multiplayer Championships: Press Left, Down, Left, Up, Right, Left, Down, Right.

Story Mode: Press Down, Left, Up, Right, Right, Up, Down, Left.

DROPSHIP: UNITED PEACE FORCE

At the Main Menu, select Classified Files, and at the Classified Files screen, choose Unlock. Then, enter any of the following codes to unlock the corresponding cheat. If you entered the code correctly, the name of the cheat will appear onscreen.

Extra Mission 1:	KREUZLER
Extra Mission 2:	SHEARER
Extra Mission 3:	UBERDOOPER
God Mode:	TEAMBUDDIES
Infinite Ammunition:	BLASTRADIUS
Unlock All Missions:	KINGSLEY

DYNASTY WARRIORS 2

Unlock All Characters: At the main menu, **press □, R1, □, R2, □, R2, □, R1**. If you entered the code correctly, you'll hear a sound and all characters will be available.

DYNASTY WARRIORS 3

At the main menu, enter the following codes to unlock the corresponding cheats. If you entered the code correctly, you will hear cheering.

All Movies: Press △, L1, △, R1, △, □, L2, □, R2, □.

BGM Test Option: Press L1, L1, R1, R1, L2, L2, R2, R2, □, △.

Level Select: Press R1, R2, L2, L1, □, L1, L2, R2, R1, △.

Opening Edit Option: Press R1, □, R1, △, R1, L1, □, L1, △, L1.

Unlock Shu Generals: Press L1, □, △, R2, L1, L2, L2, R1, □, L1.

Unlock Wei Generals: Press L2, L1, □, △, L1, L2, R1, R2, L1, L2.

Unlock Wu Generals: Press △, △, L1, □, R1, R2, L1, L2, L2, L2.

Secret Ending: After unlocking the Opening Edit option (see above), select it and then highlight "Replay." **Simultaneously press and hold L1, L2, R1, R2, and ×**. If you entered the code correctly, a secret-ending movie will begin.

Select Side In Free Mode: Highlight "Free Mode," and then **press R1, R2, L2, L1, □, L1, L2, R2, R1, △**. If you entered the code correctly, you'll hear cheering and be able to play as any side in Free Mode.

ENDGAME

At the main menu, aim away from the screen and fire the number of times given below. Between each entry, **press the duck button** to enter the number. If you entered the code correctly, the main menu will vanish and reappear.

All Mighty Joe Jupiter Chapters:	13, 9, 7, 8, 20, 9, 5, 18
Unlock Arcade Mode:	2, 12, 1, 13
Unlock Country Challenges:	1, 2, 18, 15, 1, 4
Unlock Everything:	13, 5, 2, 9, 7, 3, 8, 5, 1, 20
Unlock Jukebox:	12, 5, 20, 19, 2, 15, 15, 7, 9, 5

ESPN NBA 2NIGHT 2002

At the Main Menu, **press Start** to bring up the Sub Menu. Select Options, and at the Options Menu, choose Cheat. At the Input screen, enter any of the following codes to unlock these cheats. If you entered the code correctly, the name of the cheat will appear on the screen.

Note: Passwords are case-sensitive.

Ball Trails:	BEFOREIMAGE
Better Performance:	ABLILITYBONUS
Better Shooting:	EXCELLENT
Big Feet:	BIGFOOT
Big Hands:	BIGHAND
Big Heads:	BIGHEAD
Easy Dunks:	DUNKERS
Flat Players:	PANCAKE
Invisible Players:	INVISIBLE
No Overhead Lights:	DARKNESS
No Spectators:	NOSPECTATOR
Small Players:	MINIMINI

EXTREME G3

At the main menu, enter the following codes to unlock these cheats. If you entered the code correctly, the name of the cheat will appear onscreen.

Double Prize Money: Press L1, L2, R2, R1, R1, R2, L2, L1.

Extreme Lap Challenge: Press L1, L2, L1, R1, L1, R2, simultaneously press L1 and R1, simultaneously press L2 and R2.

Infinite Ammunition: Press L2, R2, L1, R1, simultaneously press L2 and R2, simultaneously press L1 and R1.

Infinite Shield: Simultaneously press L1 and R1, simultaneously press L2 and R2, simultaneously press L1 and L2, simultaneously press R1 and R2.

Unlock All Tracks: Press L1, L1, L2, L2, R2, R2, R1, R1, simultaneously press L1, R1, L2, and R2.

Win Next Race: Simultaneously press L1, R1, L2, and R2, simultaneously press L2 and R2, simultaneously press R1 and R2, simultaneously press L1, R1, L2, and R2.

FREEKSTYLE

At the main menu, select Options, and at the options menu, choose Enter Codes. Enter the following codes to unlock these cheats. If you entered the code correctly, "Valid" will appear onscreen.

All Bikes:	WHEELS
All Characters:	POPULATE
All Costumes:	YARDSALE
All Tracks:	TRAKMEET
Brian Deegan's Dominator Bike:	WHOZASKN
Brian Deegan's Heavy Metal Bike:	HEDBANGR
Brian Deegan's Mulisha Man Bike:	WHATEVER
Clifford Adoptante:	COOLDUDE
Clifford Adoptante's Gone Tiki Bike:	SUPDUDE
Clifford Adoptante's Hang Loose Bike:	STOKED
Clifford Adoptante's Island Spirit Bike:	GOFLOBRO
Freekout Meter Is Always Full:	ALLFREEK
Greg Albertyn:	GIMEGREG
Greg Albertyn's Champion Bike:	NUMBER1
Greg Albertyn's National Pride Bike:	PATRIOT
Greg Albertyn's The King Bike:	ALLSHOOOK
Invisible Bikes:	FLYSOLO
Jessica Patterson:	BLONDIE
Jessica Patterson's Charged Up Bike:	LIGHTNIN
Jessica Patterson's Racer Girl Bike:	TONBOY
Jessica Patterson's Speedy Bike:	HEKACOOL
Leeann Tweeden's Hot Stuff Bike:	OVENMITT
Leeann Tweeden's Seducer Bike:	GOODLOOK
Leeann Tweeden's Trendsetter Bike:	STYLIN
Mike Jones:	TOUGHGUY
Mike Jones's Beater Bike:	KICKBUTT
Mike Jones's Flushed Bike:	PLUNGER
Mike Jones's Lil' Demon Bike:	HORNS
Mike Metzger's Bloodshot Bike:	EYEDROPS
Mike Metzger's Rhino Rage Bike:	SEVENTWO
Mike Metzger's Rock of Ages Bike:	BRRRRRAP
Slow Motion Mode:	WTCHKPRS
Stefy Bau's 211 Bike:	TWONEONE
Stefy Bau's Amore Bike:	HEREIAM
Stefy Bau's Disco Tech Bike:	SPARKLES
Track—Burbs (Freestyle Mode Only):	TUCKELLE
Track—Burn It Up:	CARVEROK
Track—Crash Pad (Freestyle Mode Only):	WIDEOPEN
Track—Gnome Sweet Gnome:	CLIPPERS
Track—Let It Ride:	BLACKJAK
Track—Rocket Garden:	TODAMOON

FREQUENCY

At the title screen, **press Down, Right, Up, Left, Left, Up, Right, Down**. If you entered the code correctly, you'll hear a sound. Start a game, and then enter the following codes during gameplay to unlock these cheats.

Autocatcher Captured: Press Left, Right, Right, Left, Up.

Multiplier Captured: Press Right, Left, Left, Right, Up.

GIANTS: CITIZEN KABUTO

At the Main Menu, select New Game. At the Player ID screen, enter any of the following codes to unlock the corresponding cheat. If you entered the code correctly, you'll hear the roar of the Kabuto.

All Missions:	MBP4UJP
Blue Screen:	UDDOIT2
Cheat Menu:	ALPUN
Forward Camera:	XTRASEE
Green Screen:	SNIPEME
Infinite Jetpack:	38HK
Invincibility:	MOLITOR
Rainbow Graphics:	DOROTHY
Red Screen:	ANGRY
Unlimited Ammo:	FALLOUT
Unlimited Mana:	BGDA

GRAND THEFT AUTO III

During a game, enter the following codes to unlock these cheats. If you entered it correctly, you'll hear a sound and the name of the cheat will appear onscreen.

All Weapons: Press R2, R2, L1, R2, Left, Down, Right, Up, Left, Down, Right, Up.

Alternate Costumes: Press Right, Down, Left, Up, L1, L2, Up, Left, Down, Right.

Clear Weather: Press L1, L2, R1, R2, R2, R1, L2, △.

Cloudy Weather: Press L1, L2, R1, R2, R2, R1, L2, □.

Crazy Pedestrians: Press R2, R1, △, ×, L2, L1, Up, Down.

Destroy All Cars: Press L2, R2, L1, R1, L2, R2, △, □, ○, △, L2, L1.

Extra Money: Press R2, R2, L1, L1, Left, Down, Right, Up, Left, Down, Right, Up.

Fog: Press L1, L2, R1, R2, R2, R1, L2, ×.

Full Armor: Press R2, R2, L1, L2, Left, Down, Right, Up, Left, Down, Right, Up.

Full Health: Press R2, R2, L1, R1, Left, Down, Right, Up, Left, Down, Right, Up.

Higher Wanted Level: Press R2, R2, L1, R2, Left, Right, Left, Right, Left, Right.

Improved Car Handling: Press R1, L1, R2, L1, Left, R1, R1, △.

Note: To activate the Improved Car Handling cheat, press R3 or L3 to jump while driving.

Lower Wanted Level: Press R2, R2, L1, R2, Up, Down, Up, Down, Up, Down.

Pedestrians Attack: Press Down, Up, Left, Up, ×, R1, R2, L1, L2.

Pedestrians Fight Each Other: Press Right, R2, ○, R1, L2, Down, L1, R1.

Pedestrians Riot: Press Down, Up, Left, Up, ×, R1, R2, L2, L1.

Rain: Press L1, L2, R1, R2, R2, R1, L2, ○.

Speed Up Time: Press ○, ○, ○, □, □, □, □, □, L1, △, ○, △.

Tank: Press ○, ○, ○, ○, ○, ○, R1, L2, L1, △, ○, △.

GRAND THEFT AUTO: VICE CITY

Enter the following codes during gameplay and not while the game is paused. When a code is entered correctly, "Cheat Activated" will appear in the upper left corner of the screen.

All Cars Explode: Press R2, L2, R1, L1, L2, R2, □, △, ○, △, L2, L1.

Armor Cheat: Press R1, R2, L1, ×, Left, Down, Right, Up, Left, Down, Right, Up.

Bloodring Banger (I): Press Up, Right, Right, L1, Right, Up, □, L2.

Bloodring Banger (II): Press Down, R1, ○, L2, L2, ×, R1, L1, Left, Left.

Caddy: Press ○, L1, Up, R1, L2, ×, R1, L1, ○, ×.

Crazy Pedestrians: Press Down, Up, Up, Up, ×, R2, R1, L2, L2.

Faster Play Time: Press ○, ○, L1, □, L1, □, □, □, L1, △, ○, △.

Flying Cars: Press Right, R2, ○, R1, L2, Down, L1, R1.

Note: While accelerating, press and hold Down on the left analog stick to fly.

Girls Follow You: Press ○, ×, L1, L1, R2, ×, ×, ○, △.

Health Cheat: Press R1, R2, L1, ○, Left, Down, Right, Up, Left, Down, Right, Up.

Hotring Racer (I): Press R1, ○, R2, Right, L1, L2, ×, ×, □, R1.

Hotring Racer (II): Press R2, L1, ○, Right, L1, R1, Right, Up, ○, R2.

Play as Candy Suxxx: Press ○, R2, Down, R1, Left, Right, R1, L1, ×, L2.

Play as Hilary: Press R1, ○, R2, L1, Right, R1, L1, ×, R2.

Play as Ken Rosenberg: Press Right, L1, Up, L2, L1, Right, R1, L1, ×, R1.

Play as Lance Vance: Press ○, L2, Left, ×, R1, L1, ×, L1.

Play as Love Fist Band Member (I): Press Down, L1, Down, L2, Left, ×, R1, L1, ×, ×.

Play as Love Fist Band Member (II): Press R1, L2, R2, L1, Right, R2, Left, ×, □, L1.

Play as Mercedes: Press R2, L1, Up, L1, Right, R1, Right, Up, ○, △.

Play as Phil Cassidy: Press Right, R1, Up, R2, L1, Right, R1, L1, Right, ○.

Play as Ricardo Diaz: Press L1, L2, R1, R2, Down, L1, R2, L2.

Play as Sonny Forelli: Press ○, L1, ○, L2, Left, ×, R1, L1, ×, ×.

Rhino Tank: Press ○, ○, L1, ○, ○, ○, L1, L2, R1, △, ○, △.

Romero's Hearse: Press Down, R2, Down, R1, L2, Left, R1, L1, Left, Right.

Sabre Turbo: Press Right, L2, Down, L2, L2, ×, R1, L1, ○, Left.

Slow Motion Mode: Press △, Up, Right, Down, □, R2, R1.

Suicide: Press Right, L2, Down, R1, Left, Left, R1, L1, L2, L1.

Suit-and-Tie Attire: Press Right, Right, Left, Up, L1, L2, Left, Up, Down, Right.

Trashmaster: Press ○, R1, ○, R1, Left, Left, R1, L1, ○, Right.

Wanted Level Down One Star: Press R1, R1, ○, R2, Up, Down, Up, Down, Up, Down.

Wanted Level Up One Star: Press R1, R1, ○, R2, Left, Right, Left, Right, Left, Right.

Weapon Cheat (I): Press R1, R2, L1, R2, Left, Down, Right, Up, Left, Down, Right.

Weapon Cheat (II): Press R1, R2, L1, R2, Left, Down, Right, Up, Left, Down, Down, Left.

Weapon Cheat (III): Press R1, R2, L1, R2, Left, Down, Right, Up, Left, Down, Down, Down.

Weather Is Foggy (I): Press R2, ×, L1, L1, L2, L2, L2, ×.

Weather Is Foggy (II): Press R2, ×, L1, L1, L2, L2, L2, □.

Weather Is Normal: Press R2, ×, L1, L1, L2, L2, L2, Down.

Weather Is Rainy: Press R2, ×, L1, L1, L2, L2, L2, L2, ○.

Weather Is Sunny: Press R2, ×, L1, L1, L2, L2, L2, △.

GRAN TURISMO 3 A-SPEC

Professional Difficulty: At the main menu, select Arcade mode. At the Arcade mode screen, choose Single Race, and then at the Level Selection screen, highlight "Hard." **Simultaneously press and hold L1 and R1, and then press** ×. If done correctly, "Professional" will appear in place of "Hard."

GRAVITY GAMES BIKE: STREET. VERT. DIRT.

At the Main Menu, choose Options, and at the Options screen, select Cheat Codes. At the Cheat Codes screen, enter the following codes to unlock the corresponding cheats. If you entered the code correctly, the name of the cheat will appear onscreen.

All Bikes:	PIKAXIDE
FMV—Andre Ellison:	ANDFMV
FMV—Dennis McCoy:	DMCFMV
FMV—Fuzzy Hall:	FUZFMV
FMV—Jamie Beswick:	JAMFMV
FMV—Leigh Ramsdell:	LEIFMV
FMV—Mat Berringer:	MATFMV
FMV—Reuel Erikson:	REUFMV
Level—Fuzzy's Yard:	FUZYDIRT
Level—Gravity Games Dirt:	MUDPILE
Level—Gravity Games Street:	PAVEMENT
Level—Gravity Games Vert:	GGFLYER
Level—Mount Magma:	VOLCANO
Level—Museum District:	ARTRIDER
Level—Oil Refinery:	OILSPILL
Level—Train Depot:	CHOOCHOO
Maximum Stats for All Riders:	MAXSTATS
Maximum Stats for Dennis McCoy:	MDCDMAN
Museum District Competition:	ARTCOMP
Unlock Angus Sigmund:	SIGMAN
Unlock Bird Brains:	FLYAWAY
Unlock Bobby Bones:	BONEGUY
Unlock Everything:	LOTACRAP
Unlock Pierce:	BADGIRL
Unlock Ramp Granny:	OLDLADY

GUILTY GEAR X

Unlock Dizzy and Testament: At the title screen, **press Down, Right, Right, Up, Start**. Start a game and, if you entered the code correctly, Dizzy and Testament will be available at the Please Select a Character screen.

HALF-LIFE

At the main menu, choose Options, and at the Options menu, select Cheat Codes. Enter any of the following codes to unlock the corresponding cheat. If you entered the code correctly, the name of the cheat will appear.

Alien Mode: Press Up, △, Up, △, Up, △, Up, △.

Infinite Ammo: Press Down, ×, Left, ○, Down, ×, Left, ○.

Invincibility: Press Left, □, Up, △, Right, ○, Down, ×.

Invisibility: Press Left, □, Right, ○, Left, □, Right, ○.

Slow Motion: Press Right, □, Up, △, Right, □, Up, △.

Xen Gravity: Press Up, △, Down, ×, Up, △, Down, ×.

HIDDEN INVASION

At the main menu, enter the following codes to unlock these hidden modes. If you entered the code correctly, you'll hear a scream.

Easy Mode: Press Up, Down, Down, Up, Left, Left, Up, Right, Right, Up, Up, Up.

Super Deformed Mode: Press Left, Left, Up, Up, Right, Right, Down, Down.

HIGH HEAT MLB 2003

Unlock Ball Cannon and Game State Menus: Pause the game, **press** □, □, ○, ○, **L1, R1, and then simultaneously press and hold L1, R1, L2, and R2.** If done correctly, a sub-menu that allows you to access the Ball Cannon and Game State menus will appear.

HITMAN 2: SILENT ASSASSIN

During gameplay, quickly enter the following codes to unlock these cheats. If you entered the code correctly, the name of the cheat will appear onscreen.

Bomb: Press R2, L2, Up, Down, ×, Up, L1.

Complete Level: Press R2, L2, Up, Down, ×, L3, ○, ×, ○, ×.

Full Life: Press R2, L2, Up, Down, ×, Up, Down.

Gravity: Press R2, L2, Up, Down, ×, L2, L2.

Lethal Charge: Press R2, L2, Up, Down, ×, R1, R1.

MegaForce: Press R2, L2, Up, Down, ×, R2, R2.

Nailgun: Press R2, L2, Up, Down, ×, L1, L1.

Slomo: Press R2, L2, Up, Down, ×, Up, L2.

HOT SHOTS GOLF 3

Left-Handed Golfer: Start a game, and at the Select Character screen, highlight your character and then **press Start**. If done correctly, your golfer will play left-handed.

JAMES BOND 007: NIGHTFIRE

Enemies Vanquished Level Cheats: On the Enemies Vanquished level, pause the game, **press and hold L1**, and then enter the following codes to unlock these cheats. If you entered the code correctly, the cheat will take effect when you resume the game.

2X Armor: Press □, △, ○, □, □

3X Armor: Press □, △, ○, □, □, □.

4X Armor: Press □, △, ○, □, □, □, □.

Crazy Racing Mode: Press □, △, ○, □, △, ○.

Extra Race: Press ○, ○, □, □, △.

Insane Racing Mode: Press □, △, △, □, △, ○.

Racing Trails: Press □, ○, ○, □.

Super Bullets: Press ○, ○, ○, ○.

Unlock SUV: Press □, ○, △, □, △.

CHOOSE YOUR PATH

It is four thousand years before the Galactic Empire. Thousands of Jedi and Sith are fighting an epic battle between light and dark with you at the epicenter and the fate of the galaxy hanging in the balance. You can side with the light or succumb to the darkness—but in the end you must choose and let the galaxy suffer the consequences.

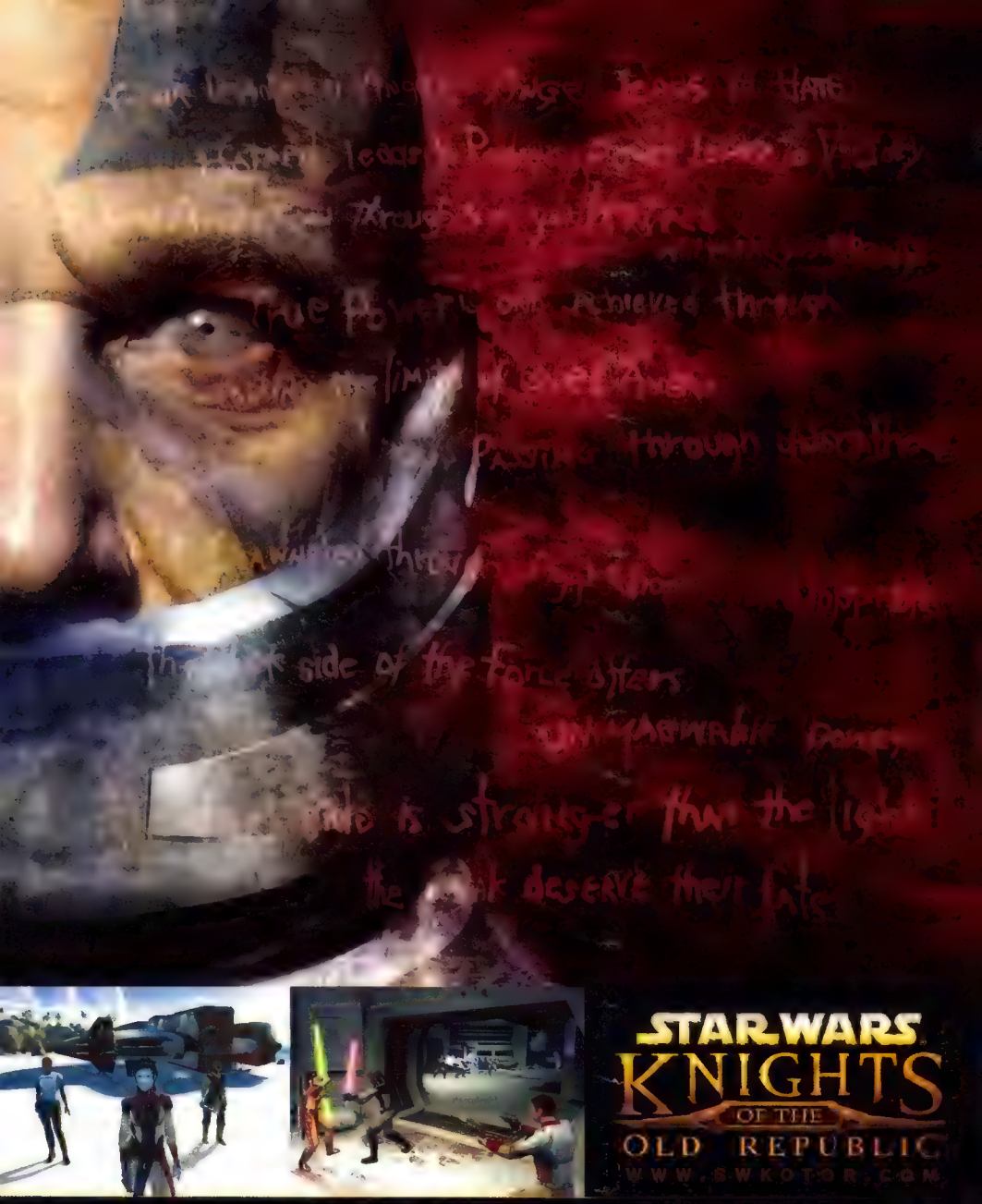

Official Star Wars® Web Site
www.starwars.com

©2003 LucasArts Entertainment Company LLC. ©2003 Lucasfilm Ltd. & TM or ® as indicated. All rights reserved. Used under authorization. LucasArts and the LucasArts logo are registered trademarks of Lucasfilm Ltd. Microsoft, Xbox and the Xbox Logos are either registered trademarks or trademarks of Microsoft Corporation in the U.S. and / or in other countries and are used under license from Microsoft. BioWare and the BioWare logo are registered trademarks of BioWare Corp.

Passcodes: At the main menu, select Codenames. At the Enter Codename screen, create a new codename or select a preexisting one, and at the next screen, select Secret Unlocks. Enter the following codes to unlock the following cheats. If you entered the code correctly, an onscreen message will appear confirming that a cheat has been unlocked.

Note: A "_" designates a blank space.

All Multiplayer Characters:	PARTY
Countdown Level:	BLASTOFF
Equinox Level:	VACUUM
Faster Laser:	PHOTON
GoldenEye Strike:	ORBIT
Golden Gun:	TARGET
Golden P2K:	Q_LAB
Larger Sniper Rifle Clip:	MAGAZINE
Level Select:	PASSPORT
Multiplayer—Assassination:	SCOPE
Multiplayer—Destruction:	TNT
Multiplayer—Explosive Environment:	BOOM
Multiplayer—Team King of the Hill:	TEAMWORK
Multiplayer—Unlock Baron Samedi:	VOODOO
Multiplayer—Unlock Bond Tux:	BLACKTIE
Multiplayer—Unlock Christmas Jones:	NUCLEAR
Multiplayer—Unlock Goldfinger:	MIDAS
Multiplayer—Unlock Jaws:	DENTAL
Multiplayer—Unlock Max Zorin:	BLIMP
Multiplayer—Unlock Oddjob:	BOWLER
Multiplayer—Unlock Pussy Galore:	CIRCUS
Multiplayer—Unlock Renard:	HEADCASE
Multiplayer—Unlock Scaramanga:	ASSASSIN
Multiplayer—Unlock Xenia:	JANUS
Protection Mode:	GUARDIAN
Sniper Level:	MELTDOWN
Stronger Tranquilizers:	SLEEPY
Uplink Mode:	TRANSMIT

JEREMY MCGRATH SUPERCROSS WORLD

At the main menu, enter the following codes to unlock these cheats. If you entered the code correctly, a message will appear onscreen.

Moon Gravity: Press Up, Up, Up, Up, R1, □, ○.

Unlimited Turbo: Press R2, L1, □, ○, ○, ○.

JONNY MOSELEY MAD TRIX

Unlock Everything: At the title screen, **simultaneously press and hold L2, L3, R1, Down, □, and ○.** If you entered the code correctly, you'll automatically go to the main menu, and all skiers, outfits, skis, and levels will be available.

Note: You must enter the button presses in order.

KELLY SLATER'S PRO SURFER

At the main menu, choose Extras, and at the Extras menu, select Cheats. Select Enter Code and then enter the following codes to unlock the corresponding cheats. If you entered the code correctly, "New Cheat Unlocked" will appear onscreen. Select Toggle Cheat to activate the cheat.

All Levels:	3285554497
All Suits:	7025552918
All Surfers:	9495556799
All Tricks:	6265556043
First-Person View:	8775553825
High Jumps:	2175550217
Maximum Stats:	2125551776
Mega Cheat:	7145558092
Trippy Mode:	8185551447
Unlock Freak:	3105556217
Unlock Pastrana:	8005556292
Unlock Tiki God:	8885554506
Unlock Tony Hawk:	3235559787

KENGO: MASTER OF BUSHIDO

Play as Student: At the Select Character screen, **simultaneously press and hold L1 and R1, and then press ×** to make your selection. If you entered the code correctly, you'll play as the student.

KNOCKOUT KINGS 2001

Unlock Boxers in Career Mode: At the Game Modes screen, select Career, and then choose New. At the Create Boxer screen, enter any of the following names to unlock the corresponding boxer. If you entered the code correctly, the crowd will roar and you'll fight as the unlocked boxer.

Ashy Knucks:	MECCA
Barry Sanders:	MRBARRY
Bernardo Osuna:	OSUNA
Charles Hatcher:	HATCHER
Chuck Zito:	ZITO
David Bostice:	BOSTICE
David Defiagbon:	DEFIAGBN
David DeMartini:	DEMART
Jason Giambi:	JGIAMBI
Joe Mesi:	BAILEY
John Botti:	JBOTTI
Junior Seau:	JRSEAU
Muhammad Ali:	SBATISTE
Owen Nolan:	OWNOLAN
Ray Austin:	AUSTIN
Steve Francis:	STEVEF
Trevor Nelson:	NELSON

LEGENDS OF WRESTLING

Unlock All Wrestlers: At the Main Menu, **press Up, Up, Down, Down, Left, Right, Left, Right, △, △, □.** If you entered the code correctly, "New wrestlers unlocked" will appear. All wrestlers will now be available at the Player Select screen.

THE LORD OF THE RINGS: THE TWO TOWERS

Pause the game, **simultaneously press and hold L1, L2, R1, and R2**, and then enter the following codes to unlock these cheats. If you entered the code correctly, you will hear a sound.

Note: You must beat the game to activate codes designated with a "".*

1000 Exp: Press ×, Down, Down, Down.

***All Skills: Press △, ○, △, ○.**

***Always Devastating: Press □, □, ○, ○.**

***Infinite Missiles: Press □, ○, ×, △.**

***Invulnerable: Press △, □, ×, ○.**

Level 2 Skills: Press ○, Right, ○, Right.

Level 3 Skills: Press △, Up, △, Up.

Level 4 Skills: Press □, Left, □, Left.

Level 5 Skills: Press ×, ×, Down, Down.

***Mini-Enemies: Press △, △, ×, ×.**

Restore Health: Press △, Down, ×, Up.

Restore Missiles: Press ×, Down, △, Up.

***Slow-Mo: Press △, ○, ×, □.**

THE MARK OF KRI

At the title screen, enter the following codes to unlock these cheats. If you entered the code correctly, you'll hear a sound.

Arena Enemies A.I. Off: Press ×, ○, ○, ○, ×, □, □, □, ×, ○, □, ×.

Full Health Power: Press ×, ×, ×, ×, □, □, □, □, ○, ○, ○, ○.

Invincible Rau: Press ○, ×, □, ○, ×, □, ○, □, ×, ○, ×, □, ○, ×.

Tougher Enemies: Press ×, ○, □, □, ×, □, ○, ○, ×, ○, ○, ×.

Unlimited Arrows: Press ×, ○, □, □, ×, □, ○, ○, ×, □, □, ×.

Wimpy Enemies: Press ×, ○, ○, □, ×, □, □, ○.

MAT HOFFMAN'S PRO BMX 2

At the Press Start screen, enter the following codes to unlock these cheats. If you entered the code correctly, you'll hear a sound.

All Levels Except Road Trip Levels: Press □, Right, Right, △, Down, □.

All Music Tracks: Press L1, Left, Left, Right, Right, Right, ×, ×.

Bigfoot: Press △, Right, Up, Right, Up, □.

Day Smith: Press △, Up, Down, Up, Down, □.

Mime: Press △, Left, Right, Left, Right, Left.

Outfit–BMX: Press ○, △, Left, Right, Left, ○.

Outfit–Elvis: Press ○, L1, L1, Up, Up.

Road Trip–Boston: Press □, Up, Down, Down, Up, □.

Road Trip–Chicago: Press □, Up, △, Up, △, □.

Road Trip–Las Vegas: Press □, R1, Left, L1, Right, □.

Road Trip–Los Angeles: Press □, Left, △, △, Left, □.

Road Trip–New Orleans: Press □, Down, Right, Up, Left, □.

Road Trip–Portland: Press □, ×, ×, △, △, □.

Tiki Battle Mode: Press L1, L1, Down, R1, ×, L1.

Vanessa: Press △, Down, Left, Left, Down, □.

Video–Cory Nastazio: Press R1, □, ○, ○, □, □, □, R1.

Video–Joe Kowalski: Press R1, Up, ×, △, Down, R1.

Video–Kevin Robinson: Press R1, ×, △, Down, Up, R1.

Video–Mat Hoffman: Press R1, Left, ○, Left, ○, Left, R1.

Video–Mike Escamilla: Press R1, ○, ×, ×, ○, ×, ×, R1.

Video–Nate Wessel: Press R1, Down, △, ○, Down, △, ○, R1.

Video–Rick Thorne: Press R1, L1, Right, R1, Left, R1.

Video–Ruben Akantara: Press R1, Left, Right, Left, Right, Left, Right, R1.

Video–Seth Kimbrough: Press R1, Up, Up, ○, ○, ○, R1.

Video–Simon Tabron: Press R1, L1, L1, R1, L1, L1, R1.

Volcano: Press △, Up, Up, ×, Up, Up, ×.

MAX PAYNE

All Weapons: Pause the game, and then **press L1, L2, R1, R2,** △, ○, ×, □. If you entered the code correctly, you'll have all weapons when you resume the game.

Invulnerability: Pause the game, and then **press L1, L1, L2, L2, R1, R1, R2, R2**. If you entered the code correctly, you'll be invulnerable when you resume the game.

Unlock All Levels: Finish Chapter One: Roscoe Street Station, and then **press Select** to return to the main menu. At the main menu, **press Up, Down, Left, Right, Up, Left, Down,** ○. Select Load Level, and if you entered the code correctly, all levels will be available.

MDK2 ARMAGEDDON

Invincibility: Pause the game, **simultaneously press and hold L2 and R2, and then press Up, Up, Down, Down, Left, Left, Right, Right,** □, △, □, △, **Select**. If you entered the code correctly, the game will automatically resume and you will be invincible.

Kurt in Boxer Shorts: At the main menu, **simultaneously press and hold L2 and R2, and then press** □, □, △, □. Start a game, and, if you entered the code correctly, Kurt will be wearing boxers and a T-shirt.

Matrix Camera: Pause the game, then **simultaneously press and hold L1 and R1**. If you entered the code correctly, the game will automatically resume in *Matrix* Camera mode.

Racecar Camera: Pause the game, **simultaneously press and hold L2 and R2, and then press** ○, ×, ○, ×. If you entered the code correctly, the game will automatically resume in Racecar Camera mode.

Stationary Camera: Pause the game, **simultaneously press and hold L2 and R2, and then press** ○, ×, ○, △. If you entered the code correctly, the game will automatically resume in Stationary Camera mode.

MEDAL OF HONOR FRONTLINE

Pause the game and then enter the following codes to achieve these cheats. If you entered the code correctly, the game will automatically resume with the cheat activated.

Invincibility: Press □, **L1,** ○, **R1,** △, **L2, Select, R2**..

Unlimited Ammo: Press ○, **L2,** □, **L1, Select, R2,** △, **Select**.

Password Cheats: At the main menu, select Options, and at the options screen, choose Password. Enter any of the following passwords to unlock the corresponding cheat. If you entered the code correctly, the green lights on the typewriter will blink. At the Options menu, select Bonus to view the cheats you have unlocked.

Achilles Head:	GLASSJAW
Bullet Shield:	BULLETZAP
D-Day FMV:	BACKSTAGEO
Finish Previous Mission with Gold Medal:	TIMEWARP
The Horten's Nest FMV:	BACKSTAGES
Invisible Enemies:	WHERERU
Men with Hats:	HABRDASHR
MOHton Torpedo Mode:	TPDOMOHTON
Needle in a Haystack FMV:	BACKSTAGER
Perfectionist:	URTHEMAN
Rubber Grenades:	BOING
Several Bridges Too Far FMV:	BACKSTAGEF
Silver Bullet Mode:	WHATYOUGET
Skip Mission with Gold Medal:	MONKEY
Snipe-O-Rama:	LONGSHOT
Unlock All Bonuses:	DAWOIKS
Unlock Mission 2:	ORANGUTAN
Unlock Mission 3:	BABOON
Unlock Mission 4:	LEMUR
Unlock Mission 6:	GORILLA

MEN IN BLACK II: ALIEN ESCAPE

At the title screen, enter the following codes to unlock these cheats. If you entered the code correctly, the screen will briefly flash.

All Missions: Press **R2,** △, **Left,** ○, □, **L2, Left, Up,** ×, **Down, L2,** □.

All Weapons: Press **Up, Down,** ×, □, **R1,** △, △, **Left,** ○, **L1, L1, Right**.

Invincibility: Press **Right,** ×, **R1,** △, **Up, L2,** ×, **Left, L1,** ○, ×, **R2**.

Making of Mode: Press ○, **R2, L2,** ○, △, **Down,** □, ×, **Right, L1,** ×, **Up**.

Unlock Agent Data: Press **Up, Down,** ○, **R2, Left, L2, Right,** ×, **R2,** □, **Up, R1**.

Unlock All Alien Data: Press □, **L1,** ○, **L2, Down,** △, **R1, Right,** ×, **Left, R2,** △.

Unlock All CST: Press □, **Up, L2, Left,** △, ×, **R2,** ○, **Right, R1,** □, ○.

Unlock Boss Mode: Press **R1,** △, **Down, Down,** ×, **L2, Left,** □, **Right,** △, **R2, R1**.

MIDNIGHT CLUB: STREET RACING

Drive the Dune Buggy from Smuggler's Run: You need a copy of Smuggler's Run to use this cheat. Before starting Midnight Club: Street Racing, insert a memory card that has a save-game file from Smuggler's Run. (To create a save-game file, choose Smuggler's Mission at the Smuggler's Run main menu. Then select Create Directory and input a file name.) At Midnight Club's Vehicle Select screen, **press Left or Right** to select the Dune Buggy.

Drive on the USS Enterprise: Choose the New York map. From the starting point, go forward one block; take a right; take the second left; go one block; take a soft right. Go as fast as you can for one block. Go straight through the stoplight, into the building that sits beside the water, up the ramp, and into the opening in the side of the aircraft carrier. A ramp at the far end of the hangar leads to the top of the ship.

MISTER MOSQUITO

Mother Mosquito: At the main menu, **press and hold L1, and then press Up, Right, Left, Down,** □, □, **R1, R1, R1**. If you entered the code correctly, you'll hear a sound. Select Color, and you'll be able to choose the mother mosquito.

Father Mosquito: After enabling the mother mosquito code (see above), return to the main menu, **press and hold L2, and then press Up, Right, Left, Down,** □, □, **R2, R2, R2**. If you entered the code correctly, you'll hear a sound. Select Color, and you'll be able to choose the father mosquito.

Unlock Cycle Mini-game: At the title screen, **press and hold L2, and then rotate the right analog stick 30 times**. If done correctly, you'll hear a chime and automatically go to the cycle mini-game.

MLB SLUGFEST 20-03

Start a game and at the Today's Match-Up screen, enter the following codes to change the Midway icons and unlock these cheats. If you entered the code correctly, the name of the cheat will appear onscreen.

16" Softball: Press □, □, ×, ×, ×, ×, ○, ○, **Down**.

Big Heads: Press □, □, **Right**.

Coliseum Stadium: Press □, □, □, ×, ×, ×, ○, ○, ○, Up.

Log Bat: Press ○, ○, ○, ○, Up.

Mace Bat: Press ○, ○, ○, ○, Left.

Maximum Batting: Press □, □, □, Left.

Maximum Power: Press ×, ×, ×, Left.

Maximum Speed: Press ○, ○, ○, Left.

No Fatigue: Press □, □, □, ×, ×, ×, ×, ○, ○, ○, Up.

Rocket Park Stadium: Press □, □, □, ×, ×, ○, Up.

Rubber Ball: Press □, □, ×, ×, ×, ×, ○, ○, Up.

Small Heads: Press □, □, Left.

Team–Eagle: Press □, □, ×, ○, ○, Right.

Team–Horse: Press □, □, ×, ○, Right.

Team–Pinto: Press □, □, ×, Right.

Team–Terry Fitzgerald: Press □, □, □, ×, ×, ×, ○, ○, ○, Right.

Team–Todd McFarlane: Press □, □, ×, ×, ○, ○, Right.

Tournament Mode: Press □, ×, ○, Down.

Unlimited Turbo: Press □, □, □, □, ×, ×, ×, ×, ○, ○, ○, ○, Down.

Wiffle Bat: Press ○, ○, ○, ○, Right.

MOTOR MAYHEM

Santa Hats: Turn on your PlayStation 2 without a game disc inserted, and select System Configuration. Set the date to 12/25, and then insert the game disc. Start a game, and if done correctly, all racers will be wearing Santa hats.

MTV MUSIC GENERATOR

Jester Interactive Skin: When building a song, scroll down to line 999, and select the box next to Labels. When the name entry screen appears, enter JESTER (case-sensitive) as a name. Go to the Skin Selection screen, and if you entered the code correctly, a Jester Interactive skin will be available.

NASCAR HEAT 2002

At the main menu, enter any of the following codes to unlock these cheats. If you entered the code correctly, a voice will say, "Way to go, driver!"

Beat the Heat Mode Skip: Press Up, Down, Left, Right, R1, Right, Left.

Disable Strict Mode in Beat the Heat: Press Up, Down, Left, Right, R1, Left, Right.

Hardcore Mode: Press Up, Down, Left, Right, R1, Up, Down.

Hide Replay Overlay: Press Up, Down, Left, Right, R1, Down, Up.

Note: To activate Hide Replay Overlay, **press** *○ in Replay mode.*

Enable Hornball in Practice Mode: At the main menu, select Single Race. At the Race Day screen, **press Up, Down, Left, Right, R1, Down, Down.** If you entered the code correctly, the practice session will automatically start. **Press Up** during the race to fire a hornball.

Enable Hornball in Single Race Mode: At the main menu, select Single Race. At the Race Day screen, **press Up, Down, Left, Right, R1, Up, Up.** If you entered the code correctly, the race will automatically start. **Press Up** during the race to fire a hornball.

NASCAR THUNDER

Unlock Bonus Cars: At the Driver Select screen, choose Create-a-Car. At the Create-a-Car screen, select Driver. Enter any of the following first and last names to unlock the corresponding car. Return to the Driver Select screen and, if you entered the name correctly, the unlocked car will be available.

First Name	Last Name
Audrey	Clark
Benny	Parsons
Buster	Auton
Cheryl	King
Chuck	Spicer
Crissy	Hillsworth
Daryl	Wolfe
Dave	Alpern
Dave	Nichols
Diane	Grubb
Dick	Paysor
Jim	Hannigan
Joey	Joulwan
Josh	Neelon
Katrina	Goode
Ken	Patterson
Kristi	Jones
Mandy	Misiak
Michelle	Emser
Rick	Edwards
Rick	Humphrey
Sasha	Soares
Scott	Brewer
Tom	Renedo
Traci	Hultzapple
Troi	Hayes

NASCAR THUNDER 2003

Unlock Tiburon Track: Create a save file for a 2003 EA Sports game on your memory card and then insert the NASCAR Thunder 2003 game disc. If done correctly, you will receive the Tiburon International Speedway track when you go to the main menu.

NBA 2K3

Unlock Superstars Teams: At the Main Menu, choose Options, and at the Options menu, select Game Play. At the Game Play screen, **press and hold Left on the directional pad and then press and hold Right on the left analog stick. While holding both, press Start.** If done correctly, a Codes option will be available when you return to the Options menu. Select it, and enter MEGASTARS (password is case-sensitive) as a code to unlock Superstars Teams.

NBA LIVE 2003

Hidden Players: At the main menu, choose Team Management, and at the Team Management screen, select Roster Management. At the Roster Management screen, choose Create Player. Enter the following as last names to unlock these hidden players, and, if done correctly, the name of the unlocked player will appear onscreen.

Busta Rhymes:	FLIPMODE
DJ Clue:	MIXTAPES
Hot Karl:	CALIFORNIA
Just Blaze:	GOODBEATS

NBA STREET

At the VS. screen, **press □, △, ○, ×** to change the three icons under your team. The numbers in the following list indicate the number of times each button should be pressed. After the icons have been changed, **press Up** to enable the cheat. If you entered the code correctly, the name of the cheat will appear. For example, to enter 1-2-3-4, **press □ once, △ twice, ○ three times, and × four times, then press Up.**

Cheat	□	△	○	×
ABA Ball:	0	1	1	0
ABA Socks:	4	4	4	4
Athletic Joe "The Show":	1	2	0	1
Authentic Uniforms:	0	0	1	1
Beach Ball:	0	1	1	2
Big Heads:	4	1	2	1
Captain Quicks:	3	0	2	1
Casual Uniforms:	1	1	0	0
EA Big Ball:	0	1	4	0
Easy Distance Shots:	2	1	3	0
Explosive Rims:	1	2	4	0
Harder Distance Shots:	2	2	3	0
Less Blocks:	3	1	2	3
Less Gamebreakers:	1	3	4	2
Less Steals:	3	1	4	0
Mad Handles:	3	2	1	0
Medicine Ball:	0	1	1	3
Mega Dunking:	3	0	1	0
More Gamebreakers:	1	4	3	2
No Alley-Oops:	3	4	1	2
No Auto Replays:	1	2	1	1
No Cheats:	1	1	1	1
No Dunks:	3	0	1	2
No Gamebreakers:	1	4	4	2
No HUD Display:	1	4	1	2

No Juice:	1	4	4	3
No Player Indicators:	4	0	0	4
No Shot Clock:	4	4	0	3
No Shot Indicator:	4	3	2	4
No Two-Pointers:	3	3	0	3
NuFX Ball:	0	1	3	0
Player Names:	0	1	2	3
Soccer Ball:	0	2	1	0
Springtime Joe "The Show":	1	1	0	1
Sticky Fingers:	3	4	1	0
Summertime Joe "The Show":	1	0	0	1
Super Swats:	3	3	1	0
Tiny Heads:	4	2	0	2
Tiny Players:	4	0	4	0
Ultimate Power:	3	1	1	0
Unlimited Turbo:	2	0	3	0
Volley Ball:	0	1	1	4
WNBA Ball:	0	1	2	0

NEED FOR SPEED: HOT PURSUIT 2

Unlock Cars: At the Main Menu, enter the following codes to unlock the corresponding cars. If you entered the code correctly, the name of the unlocked car will appear onscreen.

Aston Martin V12 Vanquish: Press R2, Right, R2, Right, △, Left, △, Left.

BMW Z8: Press □, Right, □, Right, R2, △, R2, △.

Chevrolet Corvette Z06: Press Left, R2, Left, R2, L1, R1, L1, R1.

Ferrari F50: Press L1, △, L1, △, Right, L2, Right, L2.

Ferrari F550: Press L1, □, L1, □, Right, R1, Right, R1.

Ford TS50: Press Right, Left, Right, Left, R2, □, R2, □.

HVS Coupe GTS: Press L1, L2, L1, L2, R1, △, R1, △.

Lamborghini Diablo 6.0 VT: Press Right, R2, Right, R2, R1, L1, R1, L1.

Lotus Elise: Press △, R2, △, R2, Left, □, Left, □.

McLaren F1 LM: Press □, L1, □, L1, △, Right, △, Right.

Porsche Carrera GT: Press Left, Right, Left, Right, R1, R2, R1, R2.

Pursuit Mustang Cobra R: Press Left, □, Left, □, R2, R1, R2, R1.

NFL BLITZ 20-02

Hidden Players: At the Main Menu, start an Exhibition game. When asked if you want to "Enter Name and PIN for Record Keeping?" select Yes. At the Enter Name screen, input the following names and PIN numbers to unlock these characters. If you enter the player names and PIN numbers correctly, you'll hear a sound.

Player	Name	PIN
Bear:	BEAR	1985
Clown:	CLOWN	1974
Clown:	MADISON	1220
Cowboy:	COWBOY	1996
Dolphin:	DOLPHIN	1972
Eagle	EAGLE	1981
Fat Player	BBL-BOX	9669
Horse:	HORSE	1999
Indian	INDIAN	1992
Lion	LION	1963
Pinto:	PINTO	1966
Pirate:	PIRATE	2001
Ram:	RAM	2000
Red Robot:	ROBOTR	1974
Silver Robot:	ROBOTS	1970
Tiger:	TIGER	1977
Viking	VIKING	1977

Today's Matchup Codes: Start a game in Quickplay, Exhibition, Season, or Tournament. After you select your team, enter the following codes at the Today's Matchup screen. If you enter the code correctly, the name of the cheat will appear underneath your team's logo.

Allow Stepping Out of Bounds: Press L2, L2, R2, ×, Left.

Always QB, Two Humans Per Team: Press L2, L2, R2, R2, ×, ×, Left.

Always Receiver, Two Humans Per Team: Press L2, L2, R2, R2, ×, ×, Right.

Big Feetz: Press R2, R2, ×, ×, ×, ×, ×, Left.

Big Heads: Press L2, L2, Right.

Big Head Team: Press L2, L2, ×, ×, ×, Right.

Chimp Mode: Press R2, R2, ×, ×, ×, ×, ×, Up.

Chrome Ball: Press R2, R2, R2, Down.

Classic Ball: Press R2, R2, R2, Left.

Fast Running Speed: Press R2, R2, R2, ×, ×, Left.

Ground Fog Is On: Press L2, L2, R2, R2, R2, ×, ×, Down.

Hide Audible Names: Press L2, L2, L2, R2, R2, R2, R2, Right.

Huge Head: Press L2, R2, R2, R2, R2, ×, ×, ×, ×, ×, Left.

More Fumbles: Press L2, L2, L2, R2, R2, R2, R2, ×, ×, ×, ×, ×, Up.

More Time After Plays: Press ×, Right.

More Time to Enter Codes: Press L2, L2, R2, ×, ×, Right.

No CPU Assist: Press R2, ×, ×, Down.

No First Downs: Press L2, L2, R1, Up.

No Fumbles: Press L2, L2, L2, L2, L2, R2, R2, ×, ×, ×, Down.

Note: Both teams must enter this code in a two-player game.

No Highlight Target on Receiver: Press L2, L2, L2, R2, R2, ×, Down.

Note: Both teams must enter this code in a two-player game

No Interceptions: Press L2, L2, L2, R2, R2, R2, R2, R2, ×, ×, ×, ×, ×, Up.

No Punting: Press L2, R2, R2, R2, R2, ×, Up.

No Replays: Press L2, L2, L2, L2, L2, R2, R2, R2, R2, R2, ×, ×, ×, ×, Right.

Offense Has Extra Plays: Press L2, L2, L2, R2, R2, R2, ×, ×, ×, Down.

Power Loader: Press R2, R2, ×, ×, ×, ×, ×, Right.

Power-Up Defense: Press L2, L2, L2, L2, R2, R2, ×, Up.

Power-Up Linemen: Press L2, L2, L2, L2, L2, R2, R2, ×, Up.

Power-Up Offense: Press L2, L2, L2, L2, R2, ×, ×, Up.

See More of the Field: Press R2, R2, ×, Right.

Note: Both teams must enter this code in a two-player game

Showtime: Press L2, L2, L2, R2, R2, R2, R2, R2, ×, Right.

Smart CPU Teammates: Press L2, L2, L2, R2, ×, ×, ×, ×, Down.

Super Blitzing: Press R2, R2, R2, R2, R2, ×, ×, ×, ×, Up.

Super Field Goals: Press L2, R2, R2, ×, ×, ×, Left.

Team–Armageddon: Press L2, L2, L2, L2, L2, R2, R2, R2, R2, ×, ×, ×, Right.

Team–Bilders: Press L2, L2, L2, R2, Up.

Team–Brew Dawgs: Press R2, R2, R2, R2, L2, L2, L2, ×, ×, Down.

Team–Cowboys: Press L2, R2, R2, R2, ×, ×, ×, ×, ×, Left.

Team–Crunch: Press L2, L2, L2, L2, ×, ×, ×, Right.

Team–Gsmers: Press L2, L2, L2, L2, L2, ×, Up.

Team–Indians: Press R2, R2, R2, R2, ×, ×, ×, ×, ×, Left.

Team–Midway: Press L2, L2, R2, R2, R2, R2, R2, ×, ×, ×, Right.

Team–NeoTokyo: Press L2, L2, L2, R2, R2, R2, R2, ×, ×, ×, ×, Down.

Team–Rollos: Press L2, L2, R2, R2, R2, R2, R2, ×, ×, ×, ×, Up.

Tournament Mode: Press L2, R2, ×, Down.

Note: Both teams must enter this code in a two-player game

Unlimited Turbo: Press L2, L2, L2, L2, R2, ×, ×, ×, ×, ×, Up.

Weather–Clear: Press L2, R2, R2, ×, ×, ×, Right.

A HOTROD WITHOUT AN ENGINE...

www.pelicanacc.com

Pelican and the pelican logo are registered trademarks. WaveBird™ is a product and trademark of Nintendo of America, Inc. This Product is not designed, Manufactured, sponsored or endorsed by Nintendo of America, Inc.

...IS LIKE A WIRELESS CONTROLLER WITHOUT A RUMBLE MOTOR.

Pelican's G3 RF Wireless Controller is the Only Wireless Controller for GameCube™ with Built-in Rumble.

"We've Got Rumble, Nintendon't"

"The G3 Wireless is absolutely amazing."

MGON.com

Weather–Rain: Press L2, L2, L2, L2, L2, R2, R2, R2, R2, R2, ×, ×, ×, ×, ×, Right.

Weather–Snow: Press L2, L2, L2, L2, L2, R2, R2, R2, R2, R2, ×, ×, ×, ×, ×, Left.

NFL BLITZ 20-03

Hidden Players: At the Main Menu, start an Exhibition game. When asked if you want to "Enter Name and PIN for Record Keeping?" select Yes. At the Enter Name screen, input the following names and PIN numbers to unlock these characters. If you enter the name and PIN number correctly, you'll hear a sound.

Player	Name	PIN
Bear:	BEAR	1985
Clown:	CLOWN	1974
Clown:	MADISON	1220
Cowboy:	COWBOY	1996
Deer:	DEER	1997
Dolphin:	DOLPHIN	1972
Eagle:	EAGLE	1981
Fat Player:	RBL-DBN	9669
Horse:	HORSE	1999
Lion:	LION	1963
Pinto:	PINTO	1966
Pirate:	PIRATE	2001
Ram:	RAM	2000
Red Robot:	ROBOTR	1974
Silver Robot:	ROBOTS	1970
Tiger:	TIGER	1977
Viking:	VIKING	1977

Tonight's Matchup Codes: Start a game in Quickplay, Exhibition, Season, or Tournament. After you select your team, enter the following codes at the Tonight's Matchup screen. If you enter a code correctly, the name of the cheat will appear underneath your team's logo.

Allow Stepping Out of Bounds: Press L2, L2, R2, ×, Left.

Always QB: Press L2, L2, R2, R2, ×, ×, Left.

Always Receiver: Press L2, L2, R2, R2, ×, ×, Right.

Arctic Station: Press R2, R2, R2, ×, ×, ×, ×, Down.

Auto Passing Icon: Press ×, ×, ×, Up.

Big Feetz: Press R2, R2, ×, ×, ×, ×, ×, Left.

Big Head: Press L2, L2, Right.

Big Head Team: Press L2, L2, ×, ×, ×, Right.

Butter Fingaz: Press L2, L2, L2, R2, R2, R2, R2, ×, ×, ×, ×, ×, Up.

Central Park: Press R2, R2, R2, ×, ×, ×, Right.

Chimp Mode: Press R2, R2, ×, ×, ×, ×, ×, Up.

Chrome Ball: Press R2, R2, R2, Down.

Classic Ball: Press R2, R2, R2, Left.

Extra Play for Offense: Press L2, L2, L2, R2, R2, R2, ×, ×, ×, Down.

Extra Time: Press ×, Right.

Fast Passes: Press L2, L2, R2, R2, R2, R2, Left.

Fast Running Speed: Press R2, R2, R2, ×, ×, Left.

Huge Head: Press L2, R2, R2, R2, R2, ×, ×, ×, ×, ×, Left.

Infinite Turbo: Press L2, L2, L2, L2, R2, ×, ×, ×, ×, ×, Up.

More Code Entry Time: Press L2, L2, R2, ×, ×, Right.

No Auto Passing Icon: Press ×, ×, ×, Down.

No CPU Assist: Press R2, ×, ×, Down.

No First Downs: Press L2, L2, R2, Up.

Noffie: Press L2, L2, L2, R2, R2, ×, ×, ×, ×, ×, Up.

No Highlight Receivers: Press L2, L2, L2, R2, R2, ×, Down.

No Interceptions: Press L2, L2, L2, R2, R2, R2, R2, R2, ×, ×, ×, ×, ×, Up.

No Punting: Press L2, R2, R2, R2, R2, ×, Up.

No Random Fumbles: Press L2, L2, L2, L2, L2, R2, R2, ×, ×, ×, Down.

No Replays: Press L2, L2, L2, L2, L2, R2, R2, R2, R2, R2, ×, ×, ×, ×, Right.

Power Loader: Press R2, R2, ×, ×, ×, ×, ×, Right.

Power-Up Defense: Press L2, L2, L2, L2, R2, R2, ×, Up.

Power-Up Linemen: Press L2, L2, L2, L2, L2, R2, R2, ×, Up.

Power-Up Offense: Press L2, L2, L2, L2, R2, ×, ×, Up.

See More Field: Press R2, R2, ×, Right.

Showtime: Press L2, L2, L2, R2, R2, R2, R2, R2, ×, Right.

Smart CPU Teammates: Press L2, L2, L2, R2, ×, ×, ×, ×, Down.

Super Blitzing: Press R2, R2, R2, R2, R2, ×, ×, ×, ×, Up.

Super Field Goals: Press L2, R2, R2, ×, ×, ×, Left.

Team–Armageddon: L2, L2, L2, L2, L2, R2, R2, R2, R2, ×, ×, ×, Right.

Team–Bilders: Press L2, L2, L2, R2, Up.

Team–Brew Dawgs: Press L2, L2, L2, L2, R2, R2, R2, ×, ×, Down.

Team–Crunch Mode: Press L2, L2, L2, L2, ×, ×, ×, Right.

Team–Gsmers: Press L2, L2, L2, L2, L2, ×, Up.

Team–Midway: Press L2, L2, R2, R2, R2, R2, R2, ×, ×, ×, Right.

Team–Neo Tokyo: Press L2, L2, L2, R2, R2, R2, R2, ×, ×, ×, ×, Down.

Team–Rollos: Press L2, L2, R2, R2, R2, R2, R2, ×, ×, ×, ×, Up.

Tourney Mode: Press L2, R2, ×, Down.

Training Grounds: Press R2, R2, R2, ×, ×, ×, ×, ×, Up.

Weather–Clear: Press L2, R2, R2, ×, ×, ×, Right.

Weather–Fog: Press L2, L2, R2, R2, R2, ×, ×, Down.

Weather–Rain: Press L2, L2, L2, L2, L2, R2, R2, R2, R2, R2, ×, ×, ×, ×, ×, Right.

Weather–Snow: Press L2, L2, L2, L2, L2, R2, R2, R2, R2, R2, ×, ×, ×, ×, ×, Left.

NFL GAMEDAY 2001

Greats and Super Bowl Teams: At the Team Matchup screen, press ○ to choose from the Greats teams. Press ○ again to choose from past Super Bowl teams.

NHL 2002

At the Main Menu, select Options, and at the Options menu, choose Create Player/Rosters. At the Rosters screen, select Create Player, and then enter the following names to unlock these hidden players:

Ed Robertson	Steven Page
Jim Creeggan	Tyler Stewart
Kevin Hearn	

NHL HITZ 20-02

Start a game and, at the match-up screen, enter the following codes to unlock these cheats. If you entered the code correctly, the name of the cheat will appear.

Big Head Player: Press □, □, Right.

Big Head Team: Press □, □, △, △, Left.

Big Hits: Press □, □, △, △, △, ○, ○, ○, ○, Down.

Big Puck: Press □, △, △, ○, Up.

Bulldozer Puck: Press □, □, △, ○, ○, Left.

Domino Effect: Press △, ○, ○, Right.

First to Seven Wins: Press □, □, □, △, △, ○, ○, ○, Left.

Hitz Time: Press □, ○, ○, ○, ○, Right.

Huge Head Player: Press □, □, □, Right.

Huge Head Team: Press □, □, □, △, △, △, Left.

Huge Puck: Press □, □, □, △, △, ○, Up.

Ignore Last Code: Press △, Down.

Infinite Turbo: Press □, □, □, □, △, ○, ○, ○, Right.

Input More Codes: Press □, □, □, △, △, △, ○, ○, ○, Right.

Late Hits: Press □, □, □, △, △, ○, Down.

No Crowd: Press □, □, △, Right.

No Fake Shots: Press □, □, □, □, △, △, ○, ○, ○, ○, Down.

No One-Timers: Press □, □, △, ○, ○, ○, Left.

No Puck Out of Play: Press □, △, ○, Down.

Pinball Boards: Press □, □, □, □, △, △, ○, ○, ○, Right.

Rain: Press □, △, △, △, △, ○, Left.

Show Hot Spot: Press □, □, ○, Up.

Show Shot Speed: Press □, ○, Up.

Snow: Press □, △, △, ○, Left.

Tennis Ball: Press □, △, △, △, ○, ○, Down.

Turbo Boost: Press ○, ○, Up

Win Fights for Goals: Press □, □, ○, ○, Left.

ONI

During a game, **press Select**, highlight "Help," **press L2, L1, L2, Down,** ○, **Down**, and then enter any of the following codes to activate these cheats. If you entered the codes correctly, you'll hear a sound.

Big-Head Mode: Press Start, Down, ○, Start.

Giant Mode: Press R3, Down, ○, Start.

Invisibility: Press L1, R3, L2, L3.

One-Hit Kills: Press L3, R3, ○, Down.

Tiny Mode: Press L3, R3, Down, ○.

Unlimited Ammunition: Press L2, L2, L1, L3.

Unlimited Health: Press R3, L3, R3, ○.

Play as Hidden Characters: During a game, **press Select**, highlight "Help," and then **press L2, L1, L2,** □, ○, □ to activate the Master Code. Then **press L2, L1, L2,** □, ○, □, **L2, L2, L2, L2**. If you entered the code correctly, you will hear a sound and Konoko will be replaced by another character. **Press L2 repeatedly** to cycle through the 28 characters.

Stronger Hits: During a game, **press Select**, highlight "Help," and then **press L2, L1, L2,** □, ○, □, **R3, L3,** ○, □. If you entered the code correctly, you'll hear a sound.

ONIMUSHA: WARLORDS

Oni Spirits Game: Collect all 20 pieces of Fluorite hidden in the game, finish the game, and then save the data to a memory card. Start a new game using the saved data, and at the title screen, select Special Feature, then Oni Spirits.

PARAPPA THE RAPPER 2

Go Directly to Song: At the stage select screen, **simultaneously press and hold L1 and L2**, and then select a stage. Continue to hold the buttons until the stage loads, and if done correctly, you'll go directly to the song of that stage.

Ninja Star Mode: At the stage select screen, **simultaneously press and hold R1 and R2**, and then select a stage. Continue to hold the buttons until the stage loads, and if done correctly, the button icons will be replaced by ninja stars.

PIRATES: THE LEGEND OF BLACK KAT

During a game, **simultaneously press and hold R1 and R2**, and then enter the following codes to unlock these cheats. If you entered the code correctly, you'll hear a short musical sequence.

1 Million Doubloons: Press △, R3, L1, □, ×, R3, Select, L3, ○, L2.

All Treasure Chest Keys: Press ○, Select, ×, □, R3, L1, L3, L2, △, L3.

Crazy Voices: Press R3, ○, Select, ×, R3, △, L1, □, L2, L3.

Invincibility: Press ×, ○, L3, △, R3, Select, R3, L1, L2 □.

Show Buried Treasure: Press ○, ×, □, △, L1, Select, L3, L2, L3, R3.

Show Treasure Chests: Press R3, ×, △, L3, ○, L1, Select, L3, □, L2.

SSX Music: Press L1, ×, △, L2, □, ○, L3, Select, R3, L3.

Unlimited Items: Press △, L1, Select, L2, R3, L3, □, ×, R3, ○.

Unlimited Wind Boost: Press Select, L1, R3, □, L3, ○, L2, △, ×, L3.

Upgrade Sword: Press R3, Select, L2, L3, □, ×, L1, ○, L3, △.

Upgrade Wind Dancer: Press L2, △, R3, L3, ×, □, R3, Select, L1, ○.

Wind Dancer Invincibility: Press Select, △, L1, ×, R3, L2, □, R3, ○, L3.

PORTAL RUNNER

Automatically Win Level: Pause the game, **press and hold L1, and then press** ○, Left, ○, Right, ○, □, Left, Left, Right, R2. If you entered the code correctly, you will hear a chime and automatically win that level.

Heal: Pause the game, **press and hold L2, and then press** ○,○, ○, □, □, R2, R1, Up, ○, □. If you entered the code correctly, you will hear a chime and Vikki's health will be replenished when you resume the game.

Unlock Movies and Extras: At the Main Menu, **press and hold L1, and then press Left, Right, Left, Down, Up, Down, R1,** ○, **R2,** □. Select Options, and, if you entered the code correctly, Movies and Extras will be available at the Options menu.

PROJECT EDEN

Cheat Mode: During a game, **press** × to bring up the team menu. **Press and hold Select, and then press the Left analog stick Up. Immediately rotate it clockwise three times, and then immediately rotate it counterclockwise three times**. If you entered the code correctly, a green triangle will appear below the Log icon in the lower-right corner. Select the triangle to display the Cheats menu.

QUAKE III REVOLUTION

Level Skip: During gameplay, **simultaneously press and hold R1, R2, L1, and Select, and then press** ×, ○, □, △, ×, ○, □, △. If you entered the code correctly, you will automatically win the match.

RAYMAN ARENA

Start a new game, and enter the following file names to unlock the corresponding cheats. If you entered the code correctly, the name of the cheat will appear onscreen.

Old TV Screen:	CLDTV
Unlock Every Battle Mode:	ALLFISH
Unlock Every Character:	PUPPETS
Unlock Every Mode:	ALLRAYMANM
Unlock Every Skin:	CARNIVAL

RAYMAN 2 REVOLUTION

Bonus Levels: At the main menu, select Options. At the Options menu, select Language, and then choose Voices. At the Voices menu, highlight "Raymanian," **simultaneously press and hold L1 and R1, and then press L2, R2, L2, R2, L2, R2**. If you entered the code correctly, the Bonus Levels menu will appear.

Cheat Menu: Pause the game, and, at the main menu, select Sound. At the Sound Menu, highlight "Mute," **simultaneously press and hold L1 and R1, and then press L2, R2, L2, R2, L2, R2**. If you entered the code correctly, a Menu Cheat will appear. Highlight a cheat and **press** × to activate it.

RC REVENGE PRO

All Cars: At the main menu, **press L1, L2, R1, R2,** ○, Down. If you entered the code correctly, you'll hear a sound and all cars will be available.

All Tracks: At the main menu, **press L1, R1, R2, Down,** ○. If you entered the code correctly, you'll hear a sound and all tracks will be available.

Get Cups in Championship Mode: At the main menu, **press L1, R1, R2, L2**. If you entered the code correctly, you'll hear a sound. Select Race, then choose Championship. Choose your car, and, if you entered the code correctly, the silver cup will be available on the Championship Select screen. Repeat this cheat to acquire more cups.

READY 2 RUMBLE BOXING: ROUND 2

Pause the game, then enter the following codes to unlock these RUMBLE modes. If you entered the code correctly, the word RUMBLE will appear below your boxer.

Orange RUMBLE: Press R1, R2, Down, Up, Up, Left, R1, R1, R1, R2.

Red RUMBLE: Press R1, R1, R2, Down, Up, Up, Left, R1, R1, R1, R1, R2.

Silver RUMBLE: Press R2, R1, R1, R2, R1, R2, R1, R1, R1, R1, R2, Left, Right, Up, Down.

At the character-select screen, enter the following codes to unlock these cheats. If you entered the code correctly, you will hear the bell.

Big Gloves: Press Left, Right, Up, Down, R1, R2.

Fast Mode: Press Right, Right, Up, Down, Right, R1, R1, R1, R1, R2.

Fat Boxer: Press Right, Right, Up, Down, Right, R1, R1, R2.

Fight Rumbleman: Press R2, Down, Right, Up, Left, R1, R1, R1, R1, R1, R1, R2, R1, R1, R2.

Hyper-Speed Mode: Press Left, Left, Down, Up, Down, Right, Right, R1, R1, R1, R1, R1, R1, R1, R1, R1, R1, R1, R1, R1, R1, R1, R1, R1, R1, R1, R2.

Thin Boxer: Press Right, Right, Up, Down, Right, R1, R2.

Unlock All Fighters: Press Left, Left, Right, R2, Left, Right, Right, R1, R1, R2.

Unlock Christmas Ring: Press Right, Up, Down, Down, Down, R1, R1, R1, R1, R1, R1, R1, R1, R2.

Unlock Easter Ring: Press Right, Up, Down, Down, Down, R1, R1, R1, R1, R2.

Unlock Freak E. Deke and Mikhael Jackson: Press R1, R1, R1, R1, R1, R1, R1, R1, R1, R1, R1, R1, R1, R2, R1, R1, R1, R1, R1, R1, R1, R1, R1, R1, R2.

Unlock Halloween Ring: Press Right, Up, Down, Down, Down, R1, R1, R1, R1, R1, R1, R2.

Unlock Independence Day Ring: Press Right, Up, Down, Down, Down, R1, R1, R1, R1, R1, R2.

Unlock New Year's Day Ring: Press Right, Up, Down, Down, Down, R1, R2.

Unlock St. Patrick's Day Ring: Press Right, Up, Down, Down, Down, R1, R1, R1, R2.

Unlock St. Valentine's Day Ring: Press Right, Up, Down, Down, Down, R1, R1, R2.

Unlock Thanksgiving Ring: Press Right, Up, Down, Down, Down, R1, R1, R1, R1, R1, R1, R1, R2.

Zombie Boxer: Press Left, Up, Right, Down, R1, R1, R2.

Unlock Holiday Outfits: Turn on the PlayStation 2 with no disc inserted so that the system's main menu appears. Choose System Configuration, and then set the following dates to unlock the corresponding holiday outfits. Return to the PlayStation 2 main menu, insert the game disc, **press Reset**, and start a normal game. If you entered the dates correctly, the following characters will be wearing holiday outfits when you start a match.

Joey T in New Year's Day Outfit:	01/01/2001
JR Flurry in Halloween Outfit:	10/31/2001
Lulu Valentine In Valentine's Day Outfit:	02/14/2001
Mama Tua in Easter Outfit:	04/15/2001
Referee in St. Patrick's Day Outfit:	03/17/2001
Selene Strike and Rumbleman In Christmas Outfits:	12/25/2001

View Development Team: At the main menu, **press Right, Right, Down, R1, R2**. If you entered the code correctly, you'll hear a bell and automatically go to the View Development Team mode.

REDCARD 20-03

Unlock All Teams and Stadiums: At the Main Menu, choose Load/Save, and at the Load/Save screen, select Create/Load Profile. At the Load Profile screen, **press** □ to create a new profile. Enter BIGTANK as a profile name, and then save your profile. Return to the Main Menu, start a game, and all teams and stadiums will be available.

RED FACTION II

At the main menu, select Extras, and at the Extras screen, choose Cheats. At the Cheats screen, enter any of the following codes to unlock these cheats. If you entered the code correctly, the name of the cheat will appear onscreen.

Director's Cut: Press □, ×, ○, △, ○, ×, □, △.

Gibby Explosions: Press △, ○, ×, □, △, ○, ×, □.

Infinite Ammo: Press □, △, ×, ○, □, ○, ×, △.

Infinite Grenades: Press ○, ×, ○, □, ×, ○, ×, ○.

Rain of Fire: Press □, □, □, □, □, □, □, □.

Rapid Rails: Press ○, □, ○, □, ×, ×, △, △.

Super Health: Press ×, ×, □, △, □, △, ○.

Unlock Everything: Press □, ○, △, ○, □, ×, △, ×.

Wacky Deaths: Press △, △, △, △, △, △, △, △.

Walking Dead: Press ×, ×, ×, ×, ×, ×, ×, ×.

RESIDENT EVIL CODE: VERONICA X

Battle Game: Complete a regular Normal Game and the hidden Battle Game will appear at the main menu underneath New Game.

Claire's Alternate Battle Game Outfit: Finish the Battle Game once as Claire Redfield, and when you start a new Battle, cycle through the characters until you find Claire wearing her alternative outfit.

Play as Albert Wesker in the Battle Game: Finish the Battle Game as Chris Redfield once. When you start a new Battle, cycle through the characters until you find Albert Wesker. Wesker is armed only with a combat knife.

Play as Steve Burnside in the Battle Game: Find the Luger replica pistol during a regular Normal Game and complete the game with the item in any item chest. When you start a new Battle Game, cycle through the characters until you find Steve Burnside.

ROBOTECH: BATTLECRY

Invincibility: At the main menu, select Training, and at the Training screen, select Veritech fighter training. When you reach the target-shooting portion of the training, destroy the first two targets and then quit out of Training. Select Story mode, and if you have done everything correctly, you'll be invincible.

At the main menu, **simultaneously press and hold L1 and R1, and then press Left, Up, Down, ×, Right, △, Start**. If you entered the code correctly, a cheat menu will appear. Enter the following codes to unlock the corresponding cheats. If you entered the code correctly, the name of the cheat will appear onscreen.

All Missions:	WEWILLWIN
All Multiplayer Missions:	MULTIMAYHEM
All Veritech Designs:	MISSMACROSS
All Veritechs and Awards:	WHERESMAX
Clear All Cheats:	CLEAR
Faster Gunpod Ammo Refresh:	SPACEFOLD
Faster Missile Refresh:	MARSBASE
Faster Weapon Refresh:	MIRIYA
Invincibility:	SUPERMECH
One-Shot Kills:	BACKSTABBER
One-Shot Sniper Kills:	SNIPER
Upside-Down Mode:	FLIPSIDE

ROCKY

At the main menu, **press and hold R1**, and then enter the following codes to unlock these cheats. If you entered the code correctly, Rocky will grunt.

All Boxers and Arenas: Press Up, Down, Down, Left, Left, L1.

Double Damage Punches: Press Right, Down, Left, Up, Left, L1.

Double Speed Boxing: Press Down, Left, Down, Up, Right, L1.

Maximum Stats in Movie Mode: Press Right, Down, Down, Up, Left, L1.

Maximum Stats in Tournament and Exhibition Modes: Press Left, Up, Up, Down, Right, L1.

RUMBLE RACING

Unlock Cars: At the main menu, select Game Options. At the options screen, highlight "Load and Save," then select Password. At the password screen, enter any of the following passwords to unlock the corresponding car. If you entered the code correctly, you'll be asked, "Do you want to continue?" Select Yes, and the unlocked car will be available at the Car Selection screen.

Blue Devil:	LEAITEFUC
Buck Shot:	UBTCKSTOH
Cataclysm:	P1PROC1PU
Cobalt:	TLACOBTLA
Direwolf:	ILQTEC3PU
Escargot:	Q2PROC2YT
Gamecus:	SSUIGASUM
High Roller:	HGIROLREL
Interceptor:	CDAAPIWIA
Jolly Roger:	ILETEC1MB
Malice:	ILCTEC2VB
Redneck Rocket:	KCEROCTEK
Revolution:	PTOMTRTOI
Road Kill:	AEPPROPUC
Road Trip:	ABOGOBOGA
Sporticus:	OPSRTISUC
Stinger:	AMIRRAAMI
Thor:	THTORHROT
Van Itty:	VTIAMIYTI
Vortex:	1AREXT1AR
XXS-Tomcat:	HALDSHHSD

RUN LIKE HELL

Unlock Music Video: During gameplay, **press Select** to bring up the Inventory menu. At the Inventory menu, **simultaneously press and hold L1, L2, L3, R1, R2, and R3**. Release, and then **press Left, Left, Left,** ○, ○, ×, **L1, L1, R1, Up**. If you entered the code correctly, the Run Like Hell music video will play.

SAVAGE SKIES

All 2 Player Maps: At the main menu, **press Left, Right, Left, Left, Right, Left, Right, X**. If you entered the code correctly, you'll hear a sound and all maps will be available in 2 Player mode.

All Creatures: At the main menu, **press Left, Right, Left, Left, Right, Right, Right,** ×. If you entered the code correctly, you'll hear a sound and all creatures will be available.

End Mission with All Objectives Completed: Pause the game and then **press Left, Left, Right, Right, Down, Down, Down, Up, Down, Down,** ×. If you entered the code correctly, you'll hear a sound and the mission will end with all objectives completed.

Note: This code will not work when Invincibility is enabled

Get Crystal: Pause the game and then **press Left, Left, Right, Right, Left, Up, Right, Down, Left,** ×, ×. If you entered the code correctly, you'll hear a sound and have the crystal.

Invincibility: Pause the game and then **press Left, Left, Right, Right, Up, Up, Up, Up,** ×, **Up,** ×. If you entered the code correctly, you'll hear a sound and be invincible.

SCOOBY DOO: NIGHT OF 100 FRIGHTS

Pause the game, **simultaneously press and hold L1, L2, R1, and R2**, and then enter the following codes to unlock the corresponding cheats. If you entered the code correctly, Shaggy will yell.

All Power-Ups: Press ○, □, ○, □, ○, □, □, □, ○, ○, □, ○, ○, ○.

Unlock Credits: Press □, ○, ○, □, ○, □.

Unlock Movies: Press □, □, □, ○, ○, ○, □, ○, □.

Holiday Easter Eggs: Turn on the PlayStation 2 with no disc inserted so that the system's main menu appears. Choose "System Configuration" and then set the dates listed below to unlock the corresponding holiday Easter egg. Return to the PlayStation 2 main menu, insert the game disc, press Reset, and start a normal game. If you entered the date correctly, you'll see the appropriate effects when you enter the courtyard.

Christmas:	December 25
Halloween:	October 31
Independence Day:	July 4
New Year's Day:	January 1
St. Patrick's Day:	March 17
Valentine's Day:	February 14

SHAUN PALMER'S PRO SNOWBOARDER

At the main menu, highlight "Options," and then enter any of the following codes to unlock the corresponding cheat. If you entered the code correctly, you'll hear a sound.

All Characters and Boards: Simultaneously press and hold R2 and Right, and then press △, □, △, ○, △.

All FMV Sequences: Simultaneously press and hold R1 and Left, and then press △, △, ○, △.

Cheat Mode: Simultaneously press and hold L2 and Right, and then press △, □, △, ○, △.

Full Stats: Simultaneously press and hold L1 and Right, and then press △, △, ○, △.

SILENT HILL 2

Extra Options Menu: At the main menu, select Options. At the Options screen, **press L1 or R1** to access the Extra Options menu.

THE SIMPSONS ROAD RAGE

At the Main Menu, select Options. At the Options screen, enter the following codes to unlock these cheats. If you entered the code correctly, you will hear a sound.

2D Characters: Simultaneously press and hold R1 and L1, and then press ○, ○, ○, ○.

Christmas Apu: Simultaneously press and hold R1 and L1, and then press △, △, ○, △.

Halloween Bart: Simultaneously press and hold R1 and L1, and then press △, △, ○, ×.

More Camera Views: Simultaneously press and hold R1 and L1, and then press △, △, △, △.

More Money: Simultaneously press and hold R1 and L1, and then press □, □, □, □.

New Year's Krusty: Simultaneously press and hold R1 and L1, and then press △, △, ○, □.

Night Time Mode: Simultaneously press and hold R1 and L1, and then press ×, ×, ×, ×.

Nuclear Bus: Simultaneously press and hold R1 and L1, and then press △, △, □, ×.

Smithers: Simultaneously press and hold R1 and L1, and then press △, △, □, □.

Soapbox Car: Simultaneously press and hold R1 and L1, and then press △, △, □, ○.

Thanksgiving Marge: Simultaneously press and hold R1 and L1, and then press △, △, ○, ○.

View Collision Lines: Simultaneously press and hold R1 and L1, and then press △, △, ×, ×.

Note: For Holiday Characters, Nuclear Bus, Smithers, and Soapbox Car, choose any character at the character select screen.

Turn on the PS2 without a game disc. At the start-up menu, select System Configuration. At the System Configuration screen, choose Clock Adjustment. Set the month and day to the following dates, then **press** ×. Return to the start-up menu and insert the game disc. Start a game, and the appropriate holiday character will be available.

Christmas Apu:	12/25
Halloween Bart:	10/31
New Year's Krusty:	1/01
Thanksgiving Marge:	11/22/01

SLED STORM

At the title screen, **simultaneously press and hold L1 and R1**, and then enter the following codes to unlock these cheats. If you entered the code correctly, the name of the cheat will appear onscreen.

Unlock All Characters: Press ○, △, ○, △, ○, **Down**.

Unlock All Sleds: Press □, ○, □, ○, **Left**.

Unlock All Tracks: Press ○, **Left,** ○, **Right,** ○, **Up**.

Unlock Everything: Press ○, □, **Up,** ○, △, **Down**.

Unlock Hover Sled: Press ○, △, □, ○, △, **Right**.

SMUGGLER'S RUN

Pause the game and enter any of the following codes to activate these cheats. If you entered the code correctly, you'll hear a noise and the cheat will take effect when you resume the game.

Invisibility: Press R1, L1, L1, R2, L1, L1, L2.

Low Gravity: Press L1, R1, R1, L2, R2, R2.

Slow Down Time: Press R2, L2, L1, R1, Left, Left, Left.

Speed Up Time: Press R1, L1, L2, R2, Right, Right, Right.

Vehicles Float When Hit: Press R1, R2, R1, R2, Up, Up, Up.

PARTIAL LIST OF COMPOUNDS IN CIGARETTE SMOKE ALSO IDENTIFIED AS CARCINOGENS

Arsenic
Benzo(a)pyrene ++++
Benzo(e)pyrene +
Benzo(c)pyrene +
Benz(c)anthracene +
Benzo(k)fluoranthene +
Benzo(b)fluoranthene ++
Benzene
p-Benzoquinone
n-Butyric acid
Benzo(g, h, i)perylene +
Chrysene +
Chromium
Cobalt
5, 6-Cyclopenteno-
1, 2-benzanthracene
6, 7-Cyclopenteno-
1, 2-benzanthracene
Dibenz(a, h)anthracene +++
Dibenz(a, j)acridine ++
7H-Dibenzo(c, g)carbazole ++
Dibenz(a, h)acridine +
Dibenzo(a, h)pyrene ++
9, 10-Dimethylbenzo(a)anthracene ++++
Diethylene glycol
a-Dimethylchrysene
Dibenzo(a, l)pyrene
Dibenzo(a, i)pyrene
Ethyl alcohol
Fructose
Glucose
Lactic acid
3-Methyl-1, 2-benzanthracene +
2-Methyl-3, 4-benzphenanthrene
Nickel
2-Naphthol
Oleic acid
l-Proline
Pyrrole
Xylene
Indeno [1, 2, 3-cd]pyrene
3-Methylpyrene

CONFIDENTIAL

That there is a real confidential tobacco document. Only it's not exactly mentioned anywhere. It shows they knew what was in cigarette smoke and that those chemicals are cancer-causing. So stay away from it. It's dangerous stuff. Unless you're making bean dip. To see more documents, visit thetruth.com
THIS IS WHAT WE KNOW. IMAGINE WHAT WE DON'T.
truth

SMUGGLER'S RUN2: HOSTILE TERRITORY

Pause the game, and then enter the following codes to unlock these cheats. If you entered the code correctly, you will hear a sound.

Invisibility: Press R1, L1, L1, R2, L1, L1, L2.

Less Time Warp: Press R2, L2, L1, R1, Left, Left, Left.

Light Cars: Press L1, R1, R1, L2, R2, R2.

More Time Warp: Press R1, L1, L2, R2, Right, Right, Right.

Move Faster: Press R3, L3, L3, R3, Left, ○, Left, ○.

No Gravity: Press R1, R2, R1, R2, Up, Up, Up.

Transparent Car: Press Left, Up, Right, Down, Right, Up, Left, L2.

SOLDIER OF FORTUNE: GOLD EDITION

During gameplay, **press Select** to bring up the mission briefing screen, and then enter the following codes to unlock these cheats. If you entered the code correctly, the cheat will be enabled when you resume the game.

All Heavy Weapons: Simultaneously press and hold L2, R2, □, and Left.

All Standard Weapons: Simultaneously press and hold L1, R1, □, and Left.

Invisibility: Simultaneously press and hold L1, L2, □, and Left.

Maximum Ammunition: Simultaneously press and hold R1, □, and Left.

No Clipping Mode: Simultaneously press and hold L1, L2, R1, □, and Left.

No Gravity: Simultaneously press and hold L1, L2, R2, □, and Left.

SOUL REAVER 2

Unlock Bonus Materials: At the main menu, **press Left, △, Right, △, Down, ○, ×.** If you entered the code correctly, a new option—Bonus Materials Unlocked—will appear.

SPIDER-MAN

At the main menu, select Specials, and at the Specials screen, choose Cheats. Enter any of the following passwords to unlock the corresponding cheat. If you entered the code correctly, the Green Goblin will laugh.

Big Head and Feet:	GOESTOYOUREAD
Cheat Mode:	ARACHNID

Note: This will unlock all levels, fighting controls, movies, production art, and training levels.

Enemies Have Big Heads:	JOELSPEANUTS
First Person Mode:	UNDERTHEMASK
Green Goblin–Type Armor:	FREAKOUT
Matrix Attacks:	DODGETHIS
Next Level Feature at In-Game Menu:	ROMITAS
Play as Helicopter Pilot:	CAPTAINSTACEY
Play as Mary Jane:	GIRLNEXTDOOR
Play as Police Officer:	REALHERO
Play as Scientist:	SERUM
Play as Shocker:	HERMANSCHULTZ
Play as Thug One:	KNUCKLES
Play as Thug Two:	STICKYRICE
Play as Thug Three:	THUGSRUS
Super Coolant:	CHILLOUT
Tiny Mode:	SPIDERBYTE
Unlimited Webbing:	ORGANICWEBBING

Unlock Alternate Costumes: Start a new game at Super Hero difficulty, and after completing the first level (Search for Justice), save the game. Then enable Cheat Mode, return to the Specials screen, and select Level Warp. Choose Conclusion, and you can view the game's ending cinema. After the credits, return to the Specials screen, and select Secret Store. Alternate Peter Parker, Alex Ross, and Green Goblin costumes will now be available.

SPLASHDOWN

At the main menu, select Options. At the options screen, **press and hold R2, and then press Up, Up, Down, Down, Left, Right, Left, Right, □, ○, □, ○.** If you entered the code correctly, a Cheats menu will appear. When you enter any of the following passcodes at the Cheats menu, you'll hear a sound.

Note: Passwords are case-sensitive.

All Characters:	AllChar
All Courses:	Passport
All Ending FMVs:	Festival
All Wetsuits:	LaPinata
Cannot Be Knocked Off:	TopBird
Expert A.I.:	AllOutAI
Hard Tracks with Normal A.I.:	Hobble
Maximum Performance Meter:	PMeterGo
Race Against F-18 in Time Trials:	F18
Race Against Ghost Player in Time Trials:	SEADOO
Race Against UFO in Time Trials:	IBelieve

SPY HUNTER

Unlock FMV Sequences: Start a new game, and at the Profile Menu, enter any of the following codes as your agent name to unlock the corresponding FMV sequence. If you entered the code correctly, you will hear a chicken clucking sound. Then, enter any name you wish, and at the Main Menu, select System Options. At the System Options screen, choose Extras, and then at the Extras screen, select Movie Player, and you'll be able to view the unlocked FMV sequence.

Early Test Animatic FMV:	WWS413
The Making of Spy Hunter FMV:	MAKING
Saliva: Spy Hunter Theme FMV:	GUNN
Saliva: Your Disease FMV:	SALIVA
Spy Hunter Concept Art FMV:	SCW823

SSX

At the Select Mode screen, **press □** to enter the Options screen and then input the following button presses to activate these cheats. If you entered the code correctly, you'll hear a sound.

Maximize Skill Levels: Simultaneously press and hold L1, L2, R1, R2, and then press ○, ○, ○, ○, ○, ×, △, Down.

Running Man Mode: Simultaneously press and hold L1, R1, L2, and R2, and then press □, △, ○, ×, □, △, ○, ×: Start a game as normal. Instead of riding a snowboard down the hill, your player will run down the hill. Repeat to disable the cheat.

Unlock All Boards and Characters: Simultaneously press and hold L1, L2, R1, and R2, and then press Down, Left, Up, Right, ×, ○, △, □.

View All Hints: Simultaneously press and hold L1, R1, L2, and R2, and then press ○, ×, ○, ×, ○, ×, ○, ×. Start a game as normal. At the loading screen, just prior to the start of the race, all hints will be displayed.

SSX TRICKY

At the title screen, **simultaneously press and hold L1 and R1**, and then enter the following codes to unlock these cheats. If you entered the code correctly, you'll hear a sound.

Full Stats: Press △, △, Right, △, △, Down, ×, ×, Left, ×, ×, Up.

Mallora Board: Press ×, ×, Right, ○, ○, Down, △, △, Left, □, □, Up.

Note: The Mallora Board only works when you select Elise.

Play as Mix Master Mike: Press ×, ×, Right, ×, ×, Down, ×, ×, Left, ×, ×, Up.

Note: To play as Mix Master Mike, select any character after you input the code.

STAR TREK VOYAGER: ELITE FORCE

Pause the game, and then enter the following codes to unlock these cheats. If you entered the code correctly, a voice will say, "Impressive!"

All Weapons: Simultaneously press and hold L1, L2, R1, R2, L3, and Select.

God Mode: Simultaneously press and hold R1, R2, R3, L1, L2, and Select.

Maximum Armor: Simultaneously press and hold L1, R1, and Select.

Maximum Health: Simultaneously press and hold L1, L2, R1, R2, and Select.

Refill Ammo: Simultaneously press and hold R1, R2, and Select.

STAR WARS: THE CLONE WARS

At the main menu, select Options; at the options screen, choose Bonuses; and at the Bonuses screen, pick Codes. Enter the following codes to unlock these cheats. If you entered the code correctly, the name of the cheat will appear onscreen.

Note: A "_" designates a blank space.

All Multiplayer Maps:	JORG_SACUL
Bonus Objectives Complete:	GIMME
Developer Team Photos:	JEDICOUNCIL
Invincibility:	DARKSIDE
Play as Amidala in Academy:	NATALIE
Play as Battle Droid in Academy:	TRADEFED
Unlimited Ammo:	SUPERLASER
Unlock All Movies:	12_PARSECS

STAR WARS JEDI STARFIGHTER

At the main menu, select Options, and at the Options screen, choose Codes. Enter the following codes to unlock these cheats. If you entered the code correctly, the name of the cheat will appear onscreen.

Director Mode:	DIRECTOR
Hidden Message:	MAGGIE
Invincibility:	QUENTIN
No HUD	NOHUD
Unlock Everything:	FNYRCAIN
Z-95 Headhunter Ship:	HEADHUNT

STAR WARS RACER REVENGE

Complete a race and set a record in either Best Lap, Best Race, or Most KO's. When prompted for a name at the name entry screen, enter NO_TIME (the "_" designates a space). If done correctly, "Cheats Enabled" will appear onscreen. To activate the cheats, return to the main menu and enter the following codes. If you entered the codes correctly, the name of the cheat will appear onscreen.

All Art Galleries: Simultaneously press and hold L1, L2, R1, and R2, and then press Right, □, Left, ○, Down, ×, Up, △.

All Tracks: Simultaneously press and hold L1, L2, R1, and R2, and then press Right, Left, Right, Left, ○, □, ○, □.

Hard Mode: Simultaneously press and hold L1, L2, R1, and R2, and then press △.

STAR WARS STARFIGHTER

At the main menu, select Options. At the Options menu, select Code Setup. Enter any of the following passwords to unlock these cheats. If you entered the code correctly, the name of the cheat will appear or you'll automatically go to the unlocked section.

Christmas FMV Sequence:	WOZ
Default Screen:	SHOTS
Director Mode:	DIRECTOR
Disable Cockpit Display:	NOHUD
Invincibility:	MINIME
Jar Jar Mode:	JARJAR
Planet Gallery:	PLANETS
Ship Gallery:	SHIPS
Unlock Everything:	OVERSEER
Unlock Special Player Craft:	BLUENSF
Unlock Two-Player Missions:	ANDREW
View Cast and Ships:	HEROES
View Credits:	CREDITS
View Development Team:	TEAM
View Simon:	SIMON
View Slide Show:	JAMEZ

STAR WARS SUPER BOMBAD RACING

At the main menu, enter any of the following codes to activate these cheats. If you entered the code correctly, the name of the cheat will appear onscreen.

All Death Star Mode: Press R1, R1, R1, R1, Up, Left.

Backward Facing Mode: Press L2, L2, L2, L2, ○, Select.

Grrl Power Mode: Press Down, Select, Up, Select, Left, Right, Select.

Slip-n-Slide Mode: Press Left, Right, □, ○, L1, L2.

Super Arena Mode: Press Up, Up, Down, Down, Left, Right, Left.

Super Honk Mode: Press ○, ○, ○, ○, L2, Select.

Super Speedy Mode: Press L1, L1, L1, L1, R2, □.

Super Spinning Mode: Press Up, Left, Down, Right, Left, Up, Down.

Unlock AAT: Press ○, △, □, ○, △, □.

Unlock Boba Fett: Press □, ○, △, ○, □.

STATE OF EMERGENCY

During a game, enter any of the following codes to unlock the corresponding weapon. If you entered the code correctly, you'll automatically be armed with the unlocked weapon.

AK47: Press Left, Right, Down, R2, △.

Big Player: Press R1, R2, L1, L2, △.

Flame Thrower: Press Left, Right, Down, R1, ○.

Grenade: Press Left, Right, Down, R2, □.

Grenade Launcher: Press Left, Right, Down, R1, □.

Infinite Ammo: Press L1, L2, R1, R2, △.

Infinite Time: Press L1, L2, R1, R2, ○.

Invulnerable: Press L1, L2, R1, R2, ×.

Little Player: Press R1, R2, L1, L2, ×.

Looting on the Rise: Press R1, L1, R2, L2, △.

M16: Press Left, Right, Down, R2, ○.

Minigun: Press Left, Right, Down, R1, △.

Molotov Cocktail: Press Left, Right, Down, R2, ×.

Pepper Spray: Press Left, Right, Down, L1, □.

Pistol: Press Left, Right, Down, L1, △.

Punches Decapitate: Press L1, L2, R1, R2, □.

Rocket Launcher: Press Left, Right, Down, R1, ×.

Shotgun: Press Left, Right, Down, L2, △.

Successfully Complete Mission in Revolution Mode: After you accept a Mission, **press Left, Left, Left, Left, △.**

Switch Back to Normal Size: Press R1, R2, L1, L2, ○.

Tazer: Press Left, Right, Down, L1, ○.

Tear Gas: Press Left, Right, Down, L1, ×.

Start a game in Kaos mode and enter the following codes during gameplay and not while the game is paused. If you entered the code correctly, the name of the cheat will appear onscreen.

Unlock Bull: Press Right, Right, Right, Right, ×.

Unlock Freak: Press Right, Right, Right, Right, ○.

Unlock Spanky: Press Right, Right, Right, Right, △.

STREET HOOPS

At the main menu, choose Game Settings, and at the Game Settings screen, select Cheats. At the Cheats screen, enter the following codes to unlock the corresponding cheats. If you entered the code correctly, the name of the cheat will appear onscreen

Black Ball: Press R2, R2, ○, L2.

Block Party: Press R1, ○, L2, R2

Normal Ball: Press R1, □, □, L1.

Power Game: Press R2, ○, L2, ○.

Red, White, and Blue Ball: Press ○, R2, □, R2.

Uniform--Clown: Press □, L1, □, ○.

Uniform--Cowboy: Press ○, R2, R2, R1.

Uniform--Kung Fu: Press ○, ○, □, L1.

Uniform--Pimp: Press R1, □, ○, L2.

Uniform--Santa: Press R2, L2, R2, L2.

Uniform--Tuxedo: Press L2, L2, ○, □.

STUNTMAN

At the main menu, choose Stuntman Career and then select New Game. Enter the following codes at the Please Enter Your Name screen to unlock these cheats. If you entered the code correctly, the name of the cheat will appear onscreen.

Note: All passwords are case-sensitive

All Cars:	spIDER
All Driving Games:	BindI
All Toys:	MeFI
Unlock Filmography:	fellA

SUNNY GARCIA SURFING

At the title screen, **simultaneously press and hold L1 and R1**, and then enter the following codes to unlock these cheats. If you entered the code correctly, you will hear a sound.

All Beaches: Press Down, Up, Left, Left, Down, ○, ○, Right.

All Boards: Press Left, ○, Up, Down, ○, Left, Down, ○, ×.

All Surfers: Press Left, ○, Up, Right, ○, Left, Left.

SUPER BUST-A-MOVE

Another World: At the title screen, **press △, Left, Right, △.** If you entered the code correctly, you'll hear a chime and an icon that reads "Another World" will appear in the upper right-hand corner of the screen.

Secret Characters: At the title screen, **press △, Right, Left, △.** If you entered the code correctly, you'll hear a chime and an icon that reads "Secret Character" will appear in the upper left-hand corner.

SUPERMAN: SHADOW OF APOKOLIPS

At the main menu, select Options, and at the options screen, choose Cheat Menu. At the cheat entry screen, enter the following codes to unlock the corresponding cheats. If you entered the code correctly, the name of the cheat will appear onscreen.

Note: A "_" designates a blank space

Hard Mode:	BIZARRO
Infinite Health:	SMALLVILLE
Infinite Superpower:	JOR_EL
Unlock Biographies:	LARA
Unlock Everything:	MXYZPTLK
Unlock Movies:	LANA LANG

SWING AWAY GOLF

Unlock All Characters: At the main menu, **press L2, R2, L2, R2, Up, Right, Down, Left, L1, R1.** If you entered the code correctly, you'll hear a chime. Select Normal mode, then choose Stroke. All characters will be available.

TEST DRIVE

Unlock Everything: At the Main Menu, **press Right, Right, Left, □, Up, L2, L2, R1.** If you entered the code correctly, "Unlock Everything" will appear onscreen, and you'll have all cars, tracks, and more.

THEME PARK ROLLER COASTER

Enter the following codes during gameplay. If you enter a code correctly, you'll hear a chime.

All Items Researched: Press Up, Down, Up, Down, Left, Up, Down, Up, Down, Right, Up, Down, Up, Down, Left, Up, Down, Up, Down, Right, Up, Down, Up, Down, Left, Up, Down, Up, Down, Up, Down, Up, Down, Right, Up, Down, Up, Down, Left, Up, Down, Up, Down, Up, Down, Right, Up, Down, Up, Down, Left, Up, Down, Up, Down, Right, Up, Down, Up, Down, Right, Up, Down, Up, Down, Left, Up, Down, Up, Down, Up, Down, Right.

Free Purchases: Press Left, Down, ×, ○, Left, Down, ×, ○, Left, Down, ×, ○, Left, Down, ×, ○, Left, Down, ×, ○, Left, Down, ×, ○, Left, Down, ×, ○, Left, Down, ×, ○, Left, Down, ×, ○.

Get Golden Tickets: Press Up, Down Left, Right, ○, Right, Left, Down, Up, ○, Up, Down Left, Right, ○, Right, Left, Down, Up, ○, Up, Down Left, Right, ○, Right, Left, Down, Up, ○, Up, Down Left, Right, ○, Right, Left, Down, Up, ○.

THUNDERSTRIKE: OPERATION PHOENIX

Unlock All Missions: At the Main Menu, select Options. At the Options screen, **set the Vibration to 1, and set SFX and Music to 0. Then, simultaneously press and hold L1, L2, R1, R2, ○, and □.** If you entered the code correctly, the words "Spooky Cat" will appear onscreen. Restore the settings and start a campaign, and all missions will be available.

TIGER WOODS PGA TOUR 2002

At the main menu choose Options, and at the Options screen, select Enter Password. Enter the following passwords to unlock these cheats. If you entered the code correctly, the unlocked course of golfer will be available when you start a game.

All Courses:	GIVEITUP
Brad Faxon:	ENOXAF14D
Cedric "Ace" Andrews:	TSWERDNA12O
Colin Montgomerie:	EYTNOM09E
Erika "Ice" Von Severin:	RVESNOV08G
Jesper Parnevik:	OKIVENRAP02U
Jim Furyk:	OKYRUF05R
Justin Leonard:	RDRANOAEL13O
Kellie Newman:	SNAMWEN172
Lee Janzen:	INEZNAJ11W
Melvin "Yosh" Tanigawa:	WAWAGINAT071
Moa "Big Mo" Ta'a Vatu:	O1UTAVAAT06T
Notah Begay III:	DYAGEB04E
Solita Lopez:	GZEPOL10R
Stuart Appleby:	UYBELPPA16O
"Super" Tiger Woods:	2TREPUS01S
Unlock Everything:	ALLORNOTHIN
Vijay Singh:	SHGNIS03P

TIGER WOODS PGA TOUR 2003

Extra Cash: Copy game data from any Electronics Arts game onto your memory card or hard drive and then insert the game disc. If done correctly, a message will appear before the main menu loads.

Unlock Courses and Golfers: At the main menu, select Options, and at the Options screen, choose Cheat Codes. Enter the following codes to unlock the corresponding cheats. If you entered the code correctly, someone will say, "Oh Yeah!"

All Courses:	14COURSES
All Golfers:	ALLTW3
Brad Faxon:	KON
Cedric "Ace" Andrews:	IAM#1
Charles Howell III:	BANDPANTS
Dominic "The Don" Donatello:	GODFATHER
Jim Furyk:	THESWING
Josey "Superstar" Scott:	SUPERSTAR
Justin Leonard:	JUSTINTIME
Kellie Newman:	COWGIRL
Mark Calcavecchia:	CALCULATE
Mark O'Meara:	TB
Melvin "Yosh" Tanigawa:	YOYOYO
Notah Begay III:	NOTABLY
Solita Lopez:	SOLITARY1
Steve Stricker:	SS
Stewart Cink:	SINK
Stuart Appleby:	ORANGES
Super Tiger Woods:	SUNDAY
Takeharu "Tsunami" Moto:	2TON
Ty Tyron:	TYNO
Val "Sunshine" Summers:	VALENTINE
Vijay Singh:	VJSINGH

TOKYO XTREME RACER ZERO

Blue Mosquito Decoration: At the Course Select screen, after choosing the Shift Assist option, **press and hold L2** until the race is loaded. If done correctly, you'll see a hanging blue mosquito decoration when you switch to first-person view mode.

Creature Decoration: At the Course Select screen, after choosing the Shift Assist option, **press and hold L1** until the race is loaded. If done correctly, you'll see a hanging creature decoration when you switch to first-person view mode.

Genki Gremlin Decoration: At the Course Select screen, after choosing the Shift Assist option, **press and hold R2** until the race is loaded. If done correctly, you'll see a hanging Genki Gremlin decoration when you switch to first-person view mode.

Hidden Ornament: At the Course Select screen, after choosing whether or not to enable Shift ssist, **press and hold R1** until the race is loaded. If done correctly, you'll see a hanging ornament when you switch to first-person view mode.

TONY HAWK'S PRO SKATER 3

All Characters: At the Main Menu, select Options, and at the Options menu, choose Cheats. At the Enter Cheat Code screen, enter YOHOMIES as a code. If entered correctly, you'll hear a sound and all characters will be available.

Unlock Cheat Menu: At the Main Menu, choose Options, and at the Options Menu, choose Cheats. At the Enter Cheat Code screen, enter backdoor (the word is case-sensitive) as a code, then select Accept Changes. If you entered the code correctly, you'll hear a sound and automatically return to the Options menu. Start a game, pause it, and then

select Cheats from the pause menu. Now you can activate cheats such as Tiny Mode, Moon Physics, and First Person.

Unlock Secret Skaters: At the Main Menu, select Create-A-Skater. At the Creation Options screen, select Create New, and then enter any of the following names to unlock these hidden skaters. If you entered the code correctly, the unlocked skater will appear when you select Accept Changes.

Note: A "_" designates a blank space

062287	Johnny_Ow
80s Mark	Kage
Aaron Skillman	Kevin_Mulhall
Alan_Flores	Lisa_Davies
Andrew_Rausch	Matthew_Day
Andy Nelson	Mick_West
Braineaters	Mike_Ward
Brian_Jennings	Mini_Joel
Chad_Findley	Nicole_Willick
Chris_Glenn	Noel Hines
Chris_Rausch	Nolan_Nelson
Chris_Ward	Paul Robinson
Connor Jewett	Pete_Day
Crashcart	Pimpin_Frank
Darren_Thorne	Rachael_Day
Dave_Cowling	Ralph D'Amato
Dave Stohl	Rastapopolous
DDT	Riley_Hawk
Eastside	Ryan McMahon
Edwin_Fong	Sandy Jewett
Frogham	Scott Pease
Gary_Jesdanun	Skillzilla
Gorilla	Spencer Hawk
Grass_Patch	Stacey_D
Henry_Ji	Steve_Ganem
Hi_Ben	Steven_Rausch
James_Rausch	Trey Smith
Jason_Uyeda	William Pease
Joel Jewett	

View All Movies: At the Main Menu, choose Options, and at the Options menu, choose Cheats.

At the Enter Cheat Code screen, enter peepshow (the word is case-sensitive) as a code, then select Accept Changes. If you entered the code correctly, you'll hear a sound and automatically return to the Options menu. Select Movies, and all movies are now available.

TOP GEAR DARE DEVIL

Alternate Paint Job: At the main menu, **press Down, □, Down, R1, Right, Right, Up, Left, ○, ○, L2, L1**. If you entered the code correctly, your car will have an alternate paint job when you start a game.

Enable Motion Blur: At the main menu, **press Up, Left, ○, Down, Right, □, Up, Down, Left, Right, ○, □**. If you entered the code correctly, Motion Blur will appear in the Options menu. Highlight "Motion Blur" and use the directional pad to increase the blurring. **Press ×** to activate it.

TUROK: EVOLUTION

At the main menu, choose Cheats and then select Enter Cheat Code. Enter the following codes to unlock these cheats. If you entered the code correctly, the cheat will be selectable at the cheat screen, or every level will be available when you start a saved game.

All Weapons:	TEXAS
Big Heads:	HEID
Demo Mode:	HUNTER
Invincibility:	EMERPUS
Invisibility:	SLLEWGH
Unlimited Ammo:	MADMAN
Unlock All Levels:	SELLOUT
Zoo Mode:	ZOO

TWISTED METAL: BLACK

Enter the following codes during gameplay and not while the game is paused. To turn off any of the cheats, simply input the code a second time.

God Mode: Simultaneously press and hold L1, L2, R1, and R2, and then press Up, ×, Left, ○.

Killer Weapons: Simultaneously press and hold L1, L2, R1, and R2, and then press ×, ×, Up.

Mega Guns: Simultaneously press and hold L1, L2, R1, and R2, and then press ×, ×, △.

Weapons for Health: Simultaneously press and hold L1, L2, R1, and R2, and then press △, ×, □, ○.

UNREAL TOURNAMENT

Big Head Mutator: At the main menu, **press Left, Right, Left, Right, Left, Right, ○, ○, ○**. If you entered the code correctly, you'll hear a sound. Select Multiplayer, then enter the number of players. At the Select Game screen, select Mutators. If you entered the code correctly, Big Head will appear on the Mutators menu.

Fatboy Mutator: At the main menu, **press ○, ○, ○, Up, Down, Down, Up, ○, ○, ○**. If you entered the code correctly, you'll hear a noise and the menu will reset. The Fatboy mutator will be available in multiplayer, causing characters to get fatter when they get frags, and skinnier when they're fragged.

Invincibility: Pause the game, then **press □, ○, Left, Right, ○, □**. If you entered the code correctly, the game will immediately resume and the cheat will be active.

Level Skip: Pause the game, then **press Up, Down, Left, Right, Right, Left, ○**. If you entered the code correctly, you'll automatically win the level and start the next one.

Maximum Ammo: Pause the game, then **press Left, Right, ○, ○, ○, Right, Left**. If you entered the code correctly, the game will immediately resume and the cheat will be active.

Stealth Mutator: At the main menu, **press □, □, ○, ○, □, □, ○, ○**. If you entered the code correctly, you'll hear a noise and the menu will reset. The Stealth mutator will now be available in multiplayer, giving cloaking devices to all players.

Unlock All Levels: At the main menu, choose Resume Game (you must have a game saved). At the Resume Game screen, **press Up, Down, Down, Up, Left, Up, Right, Down**. If you entered the code correctly, all levels will be unlocked.

Note: Big Head, Fatboy, and Stealth Mutators require at least two players to activate.

VIRTUA FIGHTER 4

Alternate Main Menu Backgrounds: At the main menu, select Options, then choose Settings, and then select Game. At the game options screen, **press L1 and R1** to change the menu backgrounds.

WARJETZ

At the Game Setup screen, select Input Codes. At the Input Codes screen, enter any of the following codes to unlock the following cheats. If you entered the code correctly, the name of the cheat will appear onscreen.

All Cheats:	TWLVCHTS
Bigger Guns:	HMMR
Biggest Guns:	QD
Double Bux:	TWFSTD
Dual Fire:	NDBMBS
Every Movie:	GRTD
Extra 10 Bux:	WNNNGS
Fast Planes:	ZPPY
Ghost Mode:	SNKY
Invulnerable:	DNGDM
Level Select:	JMPTT
Overlords:	VRLRDS
Plane Wins:	SMSHNG
Rapid Fire:	FRHS
Shields on Roll:	SCRW
Show Boxes:	BXDRW
Speed Shots:	NSTNT
Spin Shots:	DZZY
Super Cheats:	SPRLZY
Switch Plane:	NDCSN
Thick Armor:	MRRMR
Top Gun:	DH
Valhalla:	WNRLFST
Waypoints:	WYPNT
Weapon Levels Up at 3:	PYRS

WAY OF THE SAMURAI

Night Vision: During the game, **simultaneously press and hold L1 and L2, and then rotate the Left Analog stick in either direction several times.** If done correctly, your character's eye will flash, enabling them to see at night.

Replenish Health: Pause the game, **simultaneously press and hold L1 and L2, and then press Down, Up, Down, Up, Right, Left, ○.** If you entered the code correctly, your health will fill up to its full amount.

Upgrade Sword Durability: Pause the game, **simultaneously press and hold R1 and R2, and then press Right, Right, Left, Left, Down, Up, ○.** If you entered the code correctly, your sword's Durability will go up one point; repeat the code to increase it another point.

WILD WILD RACING

Unlock Secrets Menu: At the main menu, select Options. At the Options screen, **press and hold □, and then press Up, ○, Down, ○, Left, Right, Left, Right, ○.** If you entered the code correctly, the Secret menu bar will appear below Reset Options. Return to the main menu, select Single Player, and then enter NORTHEND as a name. If you entered the code correctly, a voice will say, "Wild Wild Racing!" Return to the main menu, select Options, then choose Secret. At the Secrets screen, select Top Secret and you will be able to activate cheats from the menu, including all cars, all upgrades, and more.

WIPEOUT FUSION

At the main menu, select Extras, and then choose Cheats. At the cheat code entry screen, enter the following codes to unlock the corresponding cheats. If you entered the code correctly, the name of the cheat will appear onscreen.

Animal Ships: Press △, ○, ○, △, ×.

Features: Press ×, △, ○, △, ○.

Infinite Cannon: Press ○, ×, △, ○, △.

Infinite Shield: Press △, △, □, □, □.

Infinite Weapons: Press △, ○, ×, ○, □.

Mini Ships: Press ○, □, □, ×, ○.

Retro Planes: Press ×, ○, △, □, ×.

Super-Fast Ship: Press □, ×, ×, ×, △.

WORLD OF OUTLAWS: SPRINT CARS 2002

At the main menu, select Career Mode. Create a driver profile using any of the following codes to unlock the corresponding cheats. If you entered the code correctly, the unlocked items will be available when you start a game in Arcade Mode—except for the $5 million, which will then be available in Career Mode.

All Drivers:	mitymouse
All Tracks:	joeyjoejoe
Begin Career with $5 Million:	chimchim
Ultimate Track Configurations:	megedereck

WORLD RALLY CHAMPIONSHIP

At the Main Menu, select Extras, and at the Extras screen, choose Secrets. At the Enter Secret Code screen, enter any of the following codes to unlock the corresponding cheat. If you entered the code correctly, the name of the cheat will appear onscreen.

Flying Car in Replays:	floatylight
Increased Acceleration and Top Speed:	evopower
Psychedelic Visual Effect:	imgoingcrazy
Removed Car Shell:	thatsstupid
Speeded-Up Co-Driver Calls:	heliumaid
Top Down Camera:	downbelow
Underwater Visual Effect:	wibblywobbly
Unlock All Bonus Stages:	gimmebonus
Unlock Everything:	opensesame
Upside Down Cameras:	ontheceiling

WRECKLESS: THE YAKUZA MISSIONS

Unlock Everything: At the Scenario Select screen, choose Cheats. At the Game Cheats screen, highlight "Unlimited Time" and then **simultaneously press and hold L2, R1, Right, and ○.** If done correctly, the cheat menu will change color and all cheats and missions will be available.

X-MEN: NEXT DIMENSION

Unlock Everything: At the main menu, **press and hold L1 and then press Right, Right, Left, Left, Down, Up, ○.** If you entered the code correctly, a message will appear onscreen and everything will be unlocked.

X-SQUAD

At the main menu, enter the following codes to start with these ranks. If you entered the code correctly, you'll hear a gunshot. The ranks will be active when you start a game. The higher ranks have more weapons and gadgets unlocked. Ranks above Private have no weight limit.

Private: Press □, ○, △.

Sergeant: Press △, ○, □.

Lieutenant: Press R1, L2, L1, R2.

Captain: Press ○, R1, ○, L1, △, R2.

Major: Press L2, □, R2, △, L1, ○, R1.

Colonel: Press △, □, ○, □, △, ○.

General: Press L1, L1, L2, L2, R1, R1, R2, R2.

ZONE OF THE ENDERS

Gain Extra Grip Strength in Metal Gear Solid 2 Demo: During a game, move along the side of the ship and jump over the handrail to grab it. While hanging, **press R1** to go into first-person view mode, then **simultaneously press L2 and R2 repeatedly** to do pull-ups. Perform 100 of these, taking breaks by **pressing** △ when your grip gauge gets low. If done correctly, your grip gauge will take longer to deplete.

Versus Mode: Finish the one-player game and save the data to a memory card. You can then play the two-player Versus mode if you play the game with the memory card inserted in slot 1 or 2. The Versus mode appears between Load Game and Options.

4X4 EVO 2

At the title screen, enter the following codes to unlock these cheats. If you entered the code correctly, you'll hear a sound.

All Missions in Career Mode: Press X, X, White, White, Y, Y, White, X, Y, Y, X, White

Extra Money: Press Y, X, White, Y, X, White, X, X, Y, White, X, Y.

AGGRESSIVE INLINE

At the Main Menu, select Options, and at the Options screen, choose Cheats. Enter the following codes to unlock these cheats. If you entered the code correctly, the alphabetical input subscreen will disappear.

All Keys:	SKELETON
Invulnerability:	KHUFU
Perfect Grinds:	BIGUPYASELF
Perfect Manuals:	QUEZDONTSLEEP

AMPED: FREESTYLE SNOWBOARDING

At the Main Menu, select Options, and at the Options Menu, choose Cheats. Enter any of the following codes to unlock these cheats. If you entered the code correctly, you'll hear a sound and the code you entered will disappear.

Note: Passwords are case-sensitive

All Levels:	GimmeGimme
Bouncy Terrain:	MegabOUnce
Disable Tree Collisions:	buzzSaw
Go Faster:	ZiPster
Jumps Land Perfectly:	StickiT
Major Spins:	WhirlyGig
Sim Boarder Mode:	KeepnReal
Super Jump:	MegaLeg
Unlock Raven:	RidinwRaven
Unlock Steezy:	ChillinwSteezy

ARCTIC THUNDER

At the Select Game Mode screen, enter the following codes to activate these cheats. If you entered the code correctly, the name of the cheat will appear.

All Boost Mode: Press Y, Black, Black, Y, R, Start.

All Grappling Hook Mode: Press Y, Y, L, Y, Y, White, Start.

All Invisible Mode: Press X, Y, X, R, Y, Y, Start.

All Missile Mode: Press X, X, X, White, Start.

All Random Powerup Mode: Press Black, R, X, Y, Black, R, Start.

All Roost Mode: Press Black, R, L, White, X, Start.

All Snowbomb Mode: Press Y, Y, Black, R, Start.

Clone Mode: Press White, L, L, Y, White, Y, Start.

No Catchup Mode: Press Y, X, Y, Y, X, Start.

No Drones Mode: Press X, X, Y, Y, White, Black, Start.

Super Wheelie Mode: Press Y, White, X, R, X, L, Start.

AZURIK: RISE OF PERATHIA

During gameplay, enter any of the following codes to unlock these cheats. If you entered the code correctly, you'll hear a sound and the cheat will instantly take effect.

Afro Mode: Press Down, Right, simultaneously press Black and White, simultaneously press R3 and L3, simultaneously press L and R, press B, Y.

Big Head Mode: Press R3, R, Down, Up, A.

Debug Camera Mode: Press R3, R, Down, Up, A.

Note: To exit Debug Camera Mode, press Back.

Invincibility: Press X, Black, White, simultaneously press L and R, simultaneously press R3 and L3.

Save Anywhere: Press White, Up, Down, A, B, R3

BATMAN VENGEANCE

Unlimited Batarangs: At the main menu, **press L, R, B, White, L**. If you entered the code correctly, you'll hear a sound, and you'll have unlimited batarangs and electric batarangs when you start a game.

BLADE II

Pause the game, **press and hold L**, and then enter the following codes to unlock these cheats. If you entered the code correctly, the name of the cheat will appear onscreen.

Infinite Ammo: Press Left, B, Right, X, Up, Y, Down, A.

Infinite Health: Press Y, X, Y, X, Y, B, Y, B.

Rage Always: Press Left, Down, Left, Down, Right, Up, Right, Up.

At the main menu, **press and hold L**, and then enter the following codes to unlock these cheats. If you entered the code correctly, the name of the cheat will appear onscreen.

All Missions: Press Down, Up, Left, Left, B, Right, Down, X.

All Weapons: Press X, B, Down, Left, B, B, Y.

Daywalker Difficulty: Press Left, B, Up, Down, X, B, A.

BLOOD OMEN 2

Start Game with Armor: At the main menu, **press White, Black, L, R, X, B, Y**. If you entered the code correctly, you'll hear a yell. Start a game, and you'll be wearing armor.

BLOODRAYNE

Pause the game and then enter Cheats. At the Cheats menu, select Enter Cheat Code and enter

any of the following passwords at the Enter Cheat Code screen to activate the corresponding cheat.

Enemies Thawed/Frozen: DONTFARTONOSCAR
Fill Bloodlust: ANGRYXXXINSANEHOOKER
God Mode: TRIASSASSINDONTDIE
Gratuitous Dismemberment: INSANEGIBSMODEGOOD
Juggy Mode: JUGGYDANCESQUAD
Restore Health: LAMEYANKEEDONTFEED
Show Weapons: SHOWMEMYWEAPONS
Time Factor: NAKEDNASTYDISHWASHERDANCE

BLOOD WAKE

At the title screen, enter the following codes to unlock the corresponding cheats. If you entered the code correctly, you'll hear a sound and automatically go to the Main Menu.

All Arenas: Press X, Y, Up, Right, Left, Down, Up, Down, L, L, Start.

All Battle Modes: Press Y, A, X, B, L3, R3, Black, White, R, R, Start.

All Boats: Press Up, Down, Left, Right, L, B, X, X, R3, Start.

Blood Ball Mode: Press X, Y, White, Black, B, A, Left, Up, Right, Down, Start.

Import Boat: Press Y, B, X, A, L, R, Left, Right, L3, R3, Start.

Invincibility: Press L3, R3, Down, Left, Down, Left, B, Y, Start.

Pufferfish: Press A, B, Black, White, Y, X, R3, R3, L3, L3, Start.

Smack-A-Quack Mode: Press R3, L3, R, L, Black, White, Up, Down, Left, Right, Start.

Unlimited Ammo: Press Black, White, L, R, R3, R3, Y, X, Start.

Unlimited Turbo: Press Up, Up, Down, Down, Left, Right, Left, Right, B, A, Start.

BMX XXX

At the Main Menu, choose Acclaim Extras, and at the Extras screen, select Cheats. Enter the following codes to unlock the corresponding cheats. If you entered the code correctly, a crowd will yell.

Note: A "_" designates a blank space.

All Bikes:	65_SWEET_RIDES
All Movies:	CHAMPAGNE ROOM
Amish Boy:	ELECTRICITYBAD
Amish Boy's Bikes:	AMISHBOY1699
Ghost Control Mode:	GHOSTCONTROL
Green Skin in Rider Editor:	MAKEMEANGRY
Happy Bunny Mode:	FLUFFYBUNNY
Hellkitty's Bikes:	HELLKITTY487
Itchi's Bikes:	ITCHI594
Joyride's Bikes:	JOYRIDE18
Karma's Bikes:	KARMA311
La'tey's Bikes:	LATEY411
Level—The Dam:	THATDAMLEVEL
Level —Las Vegas:	SHOWMETHEMONEY
Level—Launch Pad 69:	SHOWMETHEMONKEY
Level—Rampage Skatepark:	IOWARULES
Level—Sheep Hills:	BAABAA
Level—UGP Roots Jam:	UNDERGROUND
Manuel's Bikes:	MANUEL415
Mika's Bikes:	MIKA362436
Movie—Bonus Movie 2:	KEEPITDIRTY
Movie—The Bronx, NYC 1:	LAPDANCE
Movie—The Bronx, NYC 2:	STRIPTEASE
Movie—The Dam 1:	BOING
Movie—Final Movie:	DDUULRRLDRSQUARE
Movie—Las Vegas 1:	HIGHBEAMS
Movie—Las Vegas 2:	TASSLE
Movie - Launch Pad 69:	PEACH
Movie—Rampage Skatepark:	BURLESQUE
Movie—Sheep Hills 1:	ONEDOLLAR
Movie—Sheep Hills 2:	69
Movie—Syracuse 1:	FUZZYKITTY
Movie—Syracuse 2:	MICHAELHUNT
Movie—UGP Roots Jam 2:	BOOTYCALL
Night Vision Mode:	3RD_SOG
Nutter's Bikes:	NUTTER290
Rave's Bikes:	RAVE10
Skeeter's Bikes:	SKEETER666
Stage Select:	MASS_HYSTERIA
Super Crash Mode:	HEAVYPETTING
Tripledub's Bikes:	TRIPLEDUB922
Twan's Bikes:	TWAN187
Unlock Everything:	XXX_RATED_CHEAT
Unlock Park Editor:	BULLETPOINT
Visible Gap Mode:	PARABOLIC

BRUCE LEE: QUEST OF THE DRAGON

Unlock Bruce Challenges: At the title screen, **press X, Y, X, Y, X, X, Y, Y, Left Thumbstick, Right Thumbstick**. If you entered the code correctly, Bruce Challenges will be available at the main menu.

BUFFY THE VAMPIRE SLAYER

At the main menu, select Extras, and at the Extras screen, enter any of the following codes to unlock the corresponding cheat. If you entered the code correctly, you'll hear a sound.

All Arenas: Press Y, Y, White, Black, Black, Y, Y, Y, Y, Y, White, Black.

Arena 1: Press Y, Y, Y, Y, White, Black, Y, Y, Y, Y, White, Black

Arena 2: Press Black, Black, Black, Black, White, Y, Black, Black, White, Y, White, Black

Arena 3: Press White, White, White, White, Black, Y, White, White, Y, Y, White, Black.

Infinite Health: Press Y, White, Black, Black, White, Y, Black, Black, Black, Y, Y, Y.

Infinite Slayer Power: Press Y, Y, Y, Black, Black, Black, Y, White, Black, Black, White, Y.

Play Arena Maps as Dark Slayer: Press Black, White, Y, Y, Black, Black, White, Black, Black, White, Black, Black, White, Black, Black, Black, White, White.

CEL DAMAGE

Create a new file and then enter any of the following names to unlock these cheats. If you entered the code correctly, you'll hear a horn.

Pencil Rendering Mode:	PENCILITIN
Plastic Rendering Mode:	FANPLASTIC

*Note: **Simultaneously press and hold L, R, and Up** for three seconds to make all character heads grow*

Unlock Desert Levels:	WHACKLAND
Unlock Hazard Weapons:	HAZARDOUS
Unlock Melee Weapons:	MELEEDEATH
Unlock Personal Weapons:	UNIQUEWPNS
Unlock Transylvania Levels:	EARLSPLACE

CRAZY TAXI 3: HIGH ROLLER

Start a game, and at the character select screen, highlight the character you wish to select and then enter the following codes to activate these cheats. If you entered the code correctly, its name will appear onscreen.

Expert Mode: Simultaneously press and hold White and Black, and then press A.

No Arrows: Press and hold White, and then press A.

No Destination Mark: Press and hold Black, and then press A.

DARK SUMMIT

More Points: During gameplay, **simultaneously press and hold Back and Start, then press Y, L, X, B, R, A, R, A**. If you entered the code correctly, you'll hear a sound. Quit the game, and at the Main Menu, select Play Dark Summit. At the Choose Challenge screen, select Continue Game, and you will have over 9 million Lift Points and Equipment Points.

Slow Motion Jumps: During gameplay, **simultaneously press and hold Back and Start, and then press Y, X, B, L**. If you entered the code correctly, you'll hear a sound. To activate slow motion jumps during gameplay, **simultaneously press L and R** during a jump.

Unlock All Boarders: During gameplay, **simultaneously press and hold Back and Start, and**

then press Y, L, X, B, R, A, R, B. If you entered the code correctly, you'll hear a sound. Quit the game, and at the Main Menu, select Play Dark Summit. At the Choose Challenge screen, select Continue Game, and all boarders will be available at the Rider Select screen.

Unlock Challenges: During gameplay, **simultaneously press and hold Back and Start, and then press Y, L, X, B, R, A, R, X.** If you entered the code correctly, you'll hear a sound and all challenges will be accomplished

DAVE MIRRA FREESTYLE BMX 2

At the Main Menu, enter any of the following codes to unlock these cheats. If you entered the code correctly, you will hear a sound

All Objects in Park Editor: Press Up, Left, Down, Right, Down, Up, Up, Down, Right, Right, X.

All of Colin Mackay's Bikes: Press Down, Down, Right, Right, Right, Right, Right, Up, X

All of Dave Mirra's Bikes: Press Down, Down, Up, Right, Up, Right, Up, Up, X.

All of Joey Garcia's Bikes: Press Down, Down, Up, Right, Left, Left, Down, Right, X.

All of Kenan Harkin's Bikes: Press Down, Down, Left, Up, Down, Right, Down, Down, X

All of Leigh Ramsdell's Bikes: Press Down, Down, Down, Up, Left, Left, Down, Left, X.

All of Mike Laird's Bikes: Press Down, Down, Right, Left, Down, Up, Up, Right, X.

All of Rick Molitemo's Bikes: Press Down, Down, Up, Left, Right, Right, Left, Up, X.

All of Ryan Nyquist's Bikes: Press Down, Down, Down, Down, Down, Right, Up, Down, X

All of Scott Wirch's Bikes: Press Down, Down, Right, Up, Down, Down, Left, Right, X.

All of Tim Mirra's Bikes: Press Down, Down, Right, Left, Down, Right, Down, Up, X

All of Todd Lyon's Bikes: Press Down, Down, Down, Down, Left, Right, Left, Down, X.

All of Troy McMurray's Bikes: Press Down, Down, Left, Down, Right, Left, Up, Left, X.

All of Zach Shaw's Bikes: Press Down, Down, Left, Down, Up, Right, Right, Down, X.

All Themes in Park Editor: Press Up, Left, Down, Right, Down, Up, Down, Right, Left, Left, X.

Unlock Colin Mackay Levels: Press Up, Up, Right, Left, Up, Right, Right, Up, X

Unlock Dave Mirra Levels: Press Up, Up, Up, Right, Up, Left, Up, Up, X.

Unlock Kenan Harkin Levels: Press Up, Up, Left, Left, Down, Up, Down, Down, X

Unlock Leigh Ramsdell Levels: Press Up, Up, Down, Up, Left, Down, Down, Left, X.

Unlock Mike Laird Levels: Press Up, Up, Right, Down, Down, Right, Up, Right, X.

Unlock Rick Molitemo Levels: Press Up, Up, Up, Down, Right, Right, Left, Up, X

Unlock Ryan Nyquist Levels: Press Up, Up, Down, Down, Left, Right, Up, Down, X

Unlock Scott Wirch Levels: Press Up, Up, Right, Up, Left, Left, Left, Right, X.

Unlock Tim Mirra Levels: Press Up, Up, Right, Down, Right, Left, Down, Up, X

Unlock Todd Lyons Levels: Press Up, Up, Down, Up, Right, Right, Left, Down, X.

Unlock Troy McMurray Levels: Press Up, Up, Left, Up, Up, Right, Up, Left, X.

Unlock Zach Shaw's Levels: Press Up, Up, Left, Right, Down, Down, Right, Down, X.

DEAD OR ALIVE 3

Hidden Helena Sequence: Insert the game disc, and when the introduction sequence begins, **press Start** to go to the title screen. At the title screen, wait for the introduction to begin again, and it will be preceded by a short sequence of Helena swimming in an aquarium

THE ELDER SCROLLS III: MORROWIND

During the game, **press B** to bring up the stats menu. Highlight the stat you want to raise, enter the appropriate code, and then **press and hold A** until the desired stat level is reached

Fatigue: Press Black, Black, White, White, Black

Health: Press Black, White, Black, Black, Black

Magicka: Press Black, White, White, Black, White

ENCLAVE

Complete Mission and God Mode: Pause the game and then **press X, Y, X, X, Y, Y, X, Y, X, X, Y, Y.** If you entered the code correctly, a sub-menu will appear with options to activate God mode or to complete the mission.

Unlock Dark Campaign: Start a new game. Enter a name, and at the Choose Campaign screen, **press X, Y, Y, X, X, Y, X, Y.** If you entered the code correctly, the screen will wipe away, reappear, and the Dark Campaign will be available.

FUZION FRENZY

Pause the game, **press and hold L**, and then enter any of the following codes to unlock the corresponding cheat. If you entered the code correctly, the name of the cheat will appear onscreen.

First Person Mode: Press Y, B, Y, B

Mutant Mode: Press Y, B, X, X

Squeaky Voices: Press Y, X, Y, Y

Welsh Mode: Press Y, Y, Y, Y.

GAUNTLET: DARK LEGACY

Start a new game, then enter any of the following as a name to unlock these cheats. If you entered the code correctly, you'll immediately start the game as the unlocked character or the cheat will be enabled when you start a game as normal.

Dwarf as Large Jester:	ICE600
Dwarf in Bondage Outfit:	NUD069
Jester as Punk:	PNK666
Jester with Chainsaw:	KJH105
Jester with Smiley Face:	STX222
Knight as Football Player:	RIZ721
Knight as General:	BAT900
Knight as Ninja:	TAK118
Knight as Waitress:	KAO292
Knight in Black Armor:	DARTHC
Knight in Black Shirt and Jeans:	CSS222
Knight in Dark Street Clothes:	ARV984
Knight in Karate Uniform:	SJB964
Knight in Street Clothes With Bald Head:	STG333
Knight in Street Clothes With Baseball Cap:	DIB626
Start with 9 Potions and 9 Keys:	ALLFUL
Start with 10,000 Gold Pieces:	10000K
Valkyrie as Cheerleader:	CEL721
Valkyrie as Grim Reaper:	TWN300
Valkyrie as Japanese Schoolgirl:	AYA555
Warrior as Ogre General:	CAS400
Warrior as Orc General:	MTN200
Warrior as Rat General:	RAT333
Wizard as Alien:	SKY100
Wizard as Garm:	GARM99
Wizard as Infested Garm:	GARM00
Wizard as Pharaoh:	DES700
Wizard as Sumner:	SUM224

GUNMETAL

At the Select Mission screen, enter the following codes to unlock the corresponding cheats. If you entered the code correctly, you will hear a sound.

Change Music: Press Left Thumbstick, Left Thumbstick, Right Thumbstick, Right Thumbstick, L, R.

Cheat Mode: Press Left Thumbstick, Black, R, Right Thumbstick, White, L.

Spoof Mission Briefing: At the Armory screen, **press L, L, R, R, Left Thumbstick, Right Thumbstick.** If you entered the code correctly, you will hear a sound.

HITMAN 2: SILENT ASSASSIN

During gameplay, quickly enter the following codes to unlock the corresponding cheat. If you entered the code correctly, the name of the cheat will appear onscreen.

All Weapons: Press R, L, Up, Down, A, Up, X, A.

Bomb: Press R, L, Up, Down, A, Up, White.

Complete Level: Press R, L, Up, Down, A, Left Thumbstick, B, A, B, A.

Full Life: Press R, L, Up, Down, A, Up, Down.

God Mode: Press R, L, Up, Down, A, R, L, Black, White.

Gravity: Press R, L, Up, Down, A, L, L.

Hitman All: Press R, L, Up, Down, A, Up, Up.

Lethal Charge: Press R, L, Up, Down, A, Black, Black.

MegaForce: Press R, L, Up, Down, A, R, R.

Nailgun: Press R, L, Up, Down, A, White, White.

Slomo: Press R, L, Up, Down, A, Up, L.

Level Select: At the main menu, **press R, L, Up, Down, A, Left Thumbstick, X, Y, B.** If you entered the code correctly, a level select menu will appear onscreen.

HUNTER: THE RECKONING

All Weapons: During gameplay, **press B, Up, Left, Down, Right, B, B.** If you entered the code correctly, you'll have all weapons.

Sound Test: During gameplay, **press Left, Left, B** to hear sound bites from the game.

JAMES BOND 007: NIGHTFIRE

Enemies Vanquished Level Cheats: On the Enemies Vanquished level, pause the game, **press and hold L**, and then enter the following codes to unlock these cheats. If you entered the code correctly, the cheat will take effect when you resume the game.

2X Armor: Press B, Y, X, B, B.

3X Armor: Press B, Y, X, B, B, B.

4X Armor: Press B, Y, X, B, B, B, B.

Crazy Racing Mode: Press X, Y, B, Y, X.

Extra Race: Press B, B, X, X, Y.

Insane Racing Mode: Press X, Y, Y, X, Y, B

Racing Trails: Press X, B, B, X.

Super Bullets: Press B, B, B, B.

Unlock SUV: Press X, B, Y, X, Y.

Passcodes: At the main menu, select Codenames. At the Enter Codename screen, create a new codename or select a pre-existing one, and at the next screen, select Secret Unlocks. Enter the following codes to unlock the following cheats. If you entered the code correctly, a message will appear telling you that a cheat has been unlocked.

Note: A "_" designates a blank space.

All Multiplayer Characters:	PARTY
Countdown Level:	BLASTOFF
Equinox Level:	VACUUM
Faster Laser:	PHOTON
GoldenEye Strike:	ORBIT
Golden Gun:	TARGET
Golden P2K:	Q_LAB
Larger Sniper Rifle Clip:	MAGAZINE
Level Select:	PASSPORT
Multiplayer—Assassination:	SCOPE
Multiplayer—Demolition:	TNT
Multiplayer—Explosive Environment:	BOOM
Multiplayer—Team King of the Hill:	TEAMWORK
Protection Mode:	GUARDIAN
Sniper Level:	MELTDOWN
Stronger Tranquilizers:	SLEEPY
Unlock Baron Samedi in Multiplayer:	VOODOO
Unlock Bond Tux in Multiplayer:	BLACKTIE
Unlock Christmas Jones in Multiplayer:	NUCLEAR
Unlock Goldfinger in Multiplayer:	MIDAS
Unlock Jaws in Multiplayer:	DENTAL
Unlock Max Zorin in Multiplayer:	BLIMP
Unlock Oddjob in Multiplayer:	BOWLER
Unlock Pussy Galore in Multiplayer:	CIRCUS
Unlock Renard in Multiplayer:	HEADCASE
Unlock Scaramanga in Multiplayer:	ASSASSIN
Unlock Xenia in Multiplayer:	JANUS
Uplink Mode:	TRANSMIT

KELLY SLATER'S PRO SURFER

At the main menu, choose Extras, and at the Extras menu, select Cheats. Select Enter Code and then enter the following codes to unlock the corresponding cheats. If you entered the code correctly, "New Cheat Unlocked" will appear onscreen. Select Toggle Cheat to activate the cheat.

All Levels:	3285554497
All Suits:	7025552918
All Surfers:	9495556799
All Tricks:	6265556043
First-Person View:	8775553825
High Jumps:	2175550217
Maximum Stats:	2125551776
Mega Cheat:	7145558092
Trippy Mode:	8185551447
Unlock Freak:	3105556217
Unlock Pastrana:	8005556292
Unlock Tiki God:	8885554506
Unlock Tony Hawk:	3235559787

LEGENDS OF WRESTLING

Unlock All Wrestlers: At the Main Menu, **press Up, Up, Down, Down, Left, Right, Left, Right, Y, Y, X.** If you entered the code correctly, "New wrestlers unlocked" will appear onscreen and all wrestlers will be available at the Player Select screen.

THE LORD OF THE RINGS: THE FELLOWSHIP OF THE RING

During gameplay, quickly enter the following codes to unlock these cheats. If done correctly, the name of the cheat will appear onscreen.

Infinite Ammo: Press X, B, Y, A, X, B.

Infinite Health: Press Y, A, X, B, A, Y.

Infinite Ring Use: Press Y, B, A, B, Y, X.

MADDEN NFL 2002

Unlock Team Ecko: Create a team using the Create-a-Team editor, and then save the team. Start a game, and at the Team Select screen, **press Y** to load your custom team. When you return to the Team Select screen, **press Left, Left** and team Ecko will be available.

MAT HOFFMAN'S PRO BMX 2

At the Press Start screen, enter the following codes to unlock these cheats. If you entered the code correctly, you'll hear a sound.

Bigfoot: Press B, Right, Up, Right, Up, Y.

Day Smith: Press B, Up, Down, Up, Down, Y.

Mime: Press B, Left, Right, Left, Right, Left

Outfit–BMX: Press X, B, Left, Right, Left, X.

Outfit–Elvis: Press X, L, L, Up, Up

Road Trip–Boston: Press Y, Up, Down, Down, Up, Y.

Road Trip–Chicago: Press Y, Up, B, Up, B, Y

Road Trip–Las Vegas: Press Y, R, Left, L, Right, Y.

Road Trip–Los Angeles: Press Y, Left, B, B, Left, Y.

Road Trip–New Orleans: Press Y, Down, Right, Up, Left, Y.

Road Trip–Portland: Press Y, A, A, B, B, Y.

Vanessa: Press B, Down, Left, Left, Down, Y.

Video–Big Ramp: Press R, Up, Down, Left, A, A, A, R.

Video–Cory Nastazio: Press R, Y, X, X, Y, Y, Y, R.

Video–Day Smith: Press R, X, Left, Left, Y, Right, Right, R.

Video–Joe Kowalski: Press R, Up, A, B, Down, R.

Video–Kevin Robinson: Press R, A, B, Down, Up, R.

Video–Mat Hoffman: Press R, Left, X, Left, X, Left, R.

Video–Mike Escamilla: Press R, X, A, A, X, A, A, R.

Video–Nate Wessel: Press R, Down, B, X, Down, B, X, R.

Video–Rick Thorne: Press R, L, Right, R, Left, R.

Video–Ruben Alcantara: Press R, Left, Right, Left, Right, Left, Right, R.

Video–Seth Kimbrough: Press R, Up, Up, X, X, X, R.

Video–Simon Tabron: Press R, L, L, R, L, L, R.

Volcano: Press B, Up, Up, A, Up, Up, A.

MAX PAYNE

Refill Ammo, Painkillers, and Bullet Time: At the main menu, **simultaneously press and hold L and R, and push in both analog sticks until you hear them click.** Continue to hold the buttons, and then **press White, Black, Black, White, White, Black.** If done correctly, a Cheats option will appear at the bottom of the main menu. To activate the cheat, **press Back** during gameplay to return to the main menu, select Cheats, and then choose Refill. When you resume the game, all of your ammunition, painkillers, and Bullet Time will be replenished.

MEDAL OF HONOR FRONTLINE

Invincibility: Pause the game and then **press X, L, B, R, Back, Y, X.** If you entered the code correctly, the game will automatically resume, and you'll be invincible

Password Cheats: At the main menu, select Options, and at the options screen, choose Password. Enter any of the following passwords to unlock the corresponding cheat. If you entered the code correctly, the green lights on the typewriter will blink. At the options menu, select Bonus to view the cheats you have unlocked

Achilles Mode:	TODADOME
All Cheats:	ENCHILADA
Animation Movie:	FLIPBOOK
Bullet Shield:	NOHITSFORU
Invisible Enemies:	GHOSTSHOTS
Making of Mission 1:	XTRASCENEO
Making of Mission 2:	XTRASCENET
Making of Mission 3:	XTRASCENER
Making of Mission 4:	XTRASCENEF
Making of Mission 5:	XTRASCENEI
Making of Mission 6:	XTRASCENES
Men with Hats.	MERCER
MOHton Torpedo:	TONSOFUN
Next Level:	SALMON
Paintball Movie:	COTOBREATH
Perfectionist Mode:	ONEPMPCHMP
Rubber Grenades:	ELASTIC
Silver Bullet Mode:	KILLERSHOT
Sniper Mode:	LONGVIEW
Unlock Mission 2, Level 1:	BASS
Unlock Mission 3, Level 1:	STURGEON
Unlock Mission 4, Level 1:	PIKE
Unlock Mission 5, Level 1:	TROUT
Unlock Mission 6, Level 1:	CATFISH

MLB SLUGFEST 20-03

Start a game, and at the Today's Match-Up screen, enter the following codes to unlock these cheats. If you entered the code correctly, the name of the cheat will appear onscreen.

16" Softball: Press X, X, A, A, A, A, B, B, Down.

Big Head: Press X, X, Right.

Log Bat: Press B, B, B, B, Up.

Mace Bat: Press B, B, B, B, Left.

Maximum Batting: Press X, X, X, Left.

Maximum Power: Press A, A, A, Left.

Maximum Speed: Press B, B, B, Left.

Small Head: Press X, X, Left.

Stadium–Rocket Park: Press X, X, X, A, A, B, Up.

Stadium–Roman Coliseum: Press X, X, X, A, A, A, B, B, B, Up.

Team–Eagle: Press X, X, A, B, B, Right.

Team–Horse: Press X, X, A, B, Right.

Team–Lion: Press X, X, A, A, Right.

Team–Pinto: Press X, X, A, Right.

Team–Terry Fitzgerald: Press X, X, X, A, A, A, B, B, B, Right.

Team–Todd McFarlane: Press X, X, A, A, B, B, Right.

Tournament Mode: Press X, A, B, Down.

Unlimited Turbo: Press X, X, X, X, A, A, A, A, B, B, B, B, Down.

Wiffle Bat: Press B, B, B, B, Right.

MOTO GP

Unlock All Riders and Tracks: At the Game Menu screen, **press Left, Up, Left, Left, B, Up, Left, Left, B, Y, Down, Up, B.** If you entered the code correctly, all riders and tracks will be available.

NASCAR HEAT 2002

At the main menu, enter the following codes to unlock the corresponding cheats. If you entered the code correctly, the main menu will briefly disappear and then reappear.

Credits: Press Up, Down, Left, Right, White, Left, Left.

High Suspension: Press Up, Down, Left, Right, White, Left, Right.

Mini Cars: Press Up, Down, Left, Right, White, Down, Up.

Wire Frame Mode: Press Up, Down, Left, Right, White, Right, Left.

NASCAR THUNDER 2002

Unlock Bonus Cars: At the Driver Select screen, choose Create-a-Car. At the Create-a-Car screen, select Driver. Enter any of the following first and last names to unlock the corresponding car. Return to the Driver Select screen and, if you entered the name correctly, the unlocked car will be available.

First Name	Last Name
Audrey	Clark
Josh	Neelon
Benny	Parsons
Katrina	Goode
Buster	Auton
Ken	Patterson
Cheryl	King
Kristi	Jones
Chuck	Spicer
Mandy	Misiak
Crissy	Hillsworth
Michelle	Emser
Daryl	Wolfe
Rick	Edwards
Dave	Alpern
Rick	Humphrey
Dave	Nichols
Sasha	Soares
Diane	Grubb
Scott	Brewer
Dick	Paysor
Tom	Renedo
Jim	Hannigan
Traci	Hultzapple
Joey	Joulwan
Troi	Hayes

NASCAR THUNDER 2003

At the main menu, select Features, and at the Features screen, choose Create-A-Car. At the Create-A-Car screen, select New and then Select Driver. Enter the following as first and last names to unlock these drivers. If you entered the name correctly, the unlocked drivers will appear onscreen.

Note. Names are case-sensitive

Driver	First Name	Last Name
Dale Earnhardt:	Dale	Earnhardt
Extra Drivers:	Extra	Drivers

Unlock Tiburon Track: Create a save file for a 2003 EA Sports game on your hard drive or memory card and then insert the NASCAR Thunder 2003 game disc. If done correctly, you will receive the Tiburon International Speedway track when you go to the main menu.

NBA 2K3

Unlock Superstars Teams: At the Main Menu, choose Options, and at the Options menu, select Game Play. At the Game Play screen, **press and hold Left on the directional pad and then press and hold Right on the Left Thumbstick. While holding both, press Start.** If done correctly, a Codes option will be available when you return to the Options menu. Select it, and enter MEGASTARS (password is case-sensitive) as a code to unlock Superstars Teams.

NBA INSIDE DRIVE 2002

At the Main Menu, choose Options, and at the Options screen, select Codes. Enter any of the following codes to unlock these cheats. If you entered the code correctly, the name of the cheat will appear onscreen.

8-Ball:	GAMEOVER
ABA Ball:	OLDSCHOOL
Accept All Trades:	GIMMETHAT
Beach Ball:	SANDINMYSHORTS
Chicago Skyline Stadium In Exhibition Mode:	WINDYCITY
Easy Alley Oops:	IGOTHOPS
Easy Three Pointers:	THREE4ALL
Soccer Ball:	HOOLIGAN
Tiny Players:	SMALLSHOES
Unlimited Turbo:	CARDIOMAN
Volley Ball:	SPIKEIT
WNBA Ball:	GOTGAME
Xbox Ball:	BACHMAN

NBA INSIDE DRIVE 2003

At the Main Menu, select Options, and at the Options screen, choose Codes. Enter the following codes to unlock these cheats. If you entered the code correctly, the name of the cheat will appear onscreen.

ABA Ball:	STYLIN70S
Easy Alley-Oops:	DUNKONYOU
Easy Three-Pointers:	THREE4ALL
Tiny Players:	ITSYBITSY
Unlimited Create Player Points:	MOMONEY
Unlimited Turbo:	SPEEDY
Volleyball:	SPIKEIT
Xbox Ball:	XBALL

NBA LIVE 2003

Hidden Players: At the main menu, choose Team Management, and at the Team Management screen, select Roster Management. At the Roster Management screen, choose Create Player. Enter the following as last names to unlock these hidden players, and, if done correctly, the name of the unlocked player will appear onscreen.

Busta Rhymes:	FLIPMODE
DJ Clue:	MIXTAPES
Ghetto Fabulous:	GHETTO
Hot Karl:	CALIFORNIA
Just Blaze:	GOODBEATS

NFL FEVER 2002

Demo Mode: At the title screen when the words "Press Start to Continue" appear, **simultaneously press L, R, Black, and White**. If you entered the code correctly, Demo Mode will automatically load.

Unlock All Teams and Stadiums: At the main menu, select User Profile. At the User Profile screen, choose Create User Profile, and then enter BROADWAY as a name. If you entered the code correctly, all teams and stadiums will be available

NFL FEVER 2003

At the Main Menu, select User Profile. At the User Profile screen, choose Create User Profile and then enter the following as names to unlock the corresponding team or stadium. If you entered the code correctly, the name of the team or stadium will appear onscreen.

Note: Names are case-sensitive

Team	Name
1964 Browns:	Bigrun
1977 Cowboys:	Thehat
1983 Raiders:	Outlaws
1985 Bears:	Sausage
1989 49ers:	Empire
1996 Packers:	Green
Chromides:	Regulate
Commandos:	Camo
Commandos Stadium:	Barracks
Cows:	Milk
Creampuffs:	Cakewalk
Crocs:	Crykie
Da Rulahs:	Tut
Firemen:	Blazer
Gladiators:	BigBack
Hackers:	Axeman
King Cobras:	Venom
Mimes:	Silence
Monks:	Robes
Pansies:	Viola
Pansies Stadium:	Flowery
Polars:	Igloo
Pyramid Stadium:	Sphinx
Samurai:	Slasher
Samurai Stadium:	Warrior
Skeletons:	Stone
Soldiers:	Helmet
Sorcerers:	Spellboy
Spies:	Target
Thunder Sheep:	Flock
Tumbleweeds:	Dusty
War Elephants:	Horns
WildCats:	Kitty
Winged Gorillas:	Flying

NHL HITZ 20-02

Start a game in Exhibition or Championship mode, and at the VS screen, enter the following button presses to activate these cheats.

Big Head Player: Press X, X, Right.

Big Head Team: Press X, X, Y, Y, Left.

Big Hits: Press X, X, Y, Y, Y, B, B, B, B, Down.

Big Puck: Press X, Y, Y, B, Up.

Bulldozer Puck: Press X, X, Y, B, B, Left.

Disable Previous Code: Press Y, Down

Domino Effect: Press Y, B, B, Right

First to Seven Wins: Press X, X, X, Y, Y, B, B, B, Left.

Hockey Ball: Press X, Y, Y, Y, B, B, B, Left.

Huge Head Player: Press X, X, X, Right.

Huge Head Team: Press X, X, X, Y, Y, Y, Left.

Huge Puck: Press X, X, X, Y, Y, B, Up

Infinite Turbo: Press X, X, X, X, Y, B, B, B, Right.

Input More Codes: Press X, X, X, Y, Y, Y, B, B, B, Right.

Note: The above code keeps the VS. screen on for a longer period of time

Late Hits: Press X, X, X, Y, Y, B, Down.

No Crowd: Press X, X, Y, Right.

No Fake Shots: Press X, X, X, X, Y, Y, B, B, B, B, Down.

No One-Timers: Press X, X, Y, B, B, B, Left.

No Puck Out: Press X, Y, B, Down.

Pinball Boards: Press X, X, X, X, Y, Y, B, B, B, Right.

Rain: Press X, Y, Y, Y, Y, B, Left.

Show Hot Spot: Press X, X, B, Up.

Show Shot Speed: Press X, B, Up.

Snow: Press X, Y, Y, B, Left.

Tennis Ball: Press X, Y, Y, Y, B, B, Down.

Turbo Boost: Press B, B, Up.

Unlimited Turbo: Press X, X, X, X, Y, B, B, B, Right.

Win Fights for Goals: Press X, X, B, B, Left.

OUTLAW GOLF

Alternate Outfits: Start a game, and at the Select Character screen, **press and hold L, and then press Y, Y, White, Y, Black, Y.** If you entered the code correctly, the character you selected will be wearing an alternate outfit.

Unlock Everything: Start a new game, and at the Enter Name screen, input Golf Gone Wild (case-sensitive) as a name. If done correctly, all golfers, courses, and clubs will be available.

PIRATES: THE LEGEND OF BLACK KAT

During a game, **simultaneously press and hold L and R**, and then enter the following codes to unlock these cheats. If you entered the code correctly, you'll hear a short musical sequence.

1 Million Doubloons: Press B, R3, White, X, A, R3, Back, L3, Y, Black.

All Treasure Chest Keys: Press Y, Back, A, X, R3, White, L3, Black, B, L3

Crazy Voices: Press R3, Y, Back, A, R3, B, White, X, Black, L3.

Infinite Items on Pick-Up: Press B, White, Back, Black, R3, L3, X, A, R3, Y.

Invincibility: Press A, Y, L3, B, R3, Back, R3, White, Black, X.

Kane's Poison Head: Press B, Black, White, X, L3, A, L3, Y, R3, Back.

Show Buried Treasure: Press Y, A, X, B, White, Back, L3, Black, L3, R3.

Show Treasure Chests: Press R3, A, B, L3, Y, White, Back, L3, X, Black.

SSX Musk: Press White, A, B, Black, X, Y, L3, Back, R3, L3.

Unlimited Wind Boost: Press Back, White, R3, X, L3, Y, Black, B, A, L3.

Upgrade Sword: Press R3, Back, Black, L3, X, A, White, Y, L3, B

Upgrade Wind Dancer Galleon: Press Black, B, R3, L3, A, X, R3, Back, White, Y.

Wind Dancer Invincibility: Press Back, B, White, A, R3, Black, X, R3, Y, L3.

Alternate Costumes: At the main menu, **simultaneously press and hold L, R, L3, Up, and Back**. If done correctly, a series of zeros will appear onscreen. **Press R3** to change the value of the numbers as each number corresponds to a different costume

PRISONER OF WAR

At the Main Menu, select Passwords. At the Enter Password screen, enter the following passwords to unlock these cheats. If you entered the code correctly, the name of the cheat will appear onscreen.

All Chapters:	GER1ENG5
All Events in the Day:	ALLTIMES
All Secrets:	FARLEYMYDOG
Core Current Events Only:	CORETIMES
Date:	DT
Default Chapter Access Only:	DEFAULTM
Defiance Secrets:	FATTY
First Person Mode:	BOSTON
Guard Perception:	QUINCY
Guard Size:	MUFFIN
Top Down Mode:	FOXY
Unlimited Goodies:	DINO

PROJECT GOTHAM RACING

Unlock All Cars and Tracks: At the Load or Create New screen, select Create New Driver. At the Setup Driver screen, choose Driver Name, and then enter Noliw (case-sensitive) as a name. Start a game, and if you entered the name correctly, all tracks and cars will be available

QUANTUM REDSHIFT

Create a new player profile, and enter CHEAT at the Enter Name screen. At the Main Menu, select Options, and at the Options screen, choose Cheats. Select Enter Cheat Code at the Cheat Menu, and enter the following codes to unlock these cheats. If you entered the code correctly, the cheats will be available at the Cheat Menu.

Note: Passwords are case-sensitive

All Characters:	Nematode
All Speeds:	zoomZOOM
Infinite Shield:	ThinkBat
Infinite Turbo:	FishFace

RALLISPORT CHALLENGE

At the main menu, choose Start Game, and at the Select Profile screen, select Create New Profile. At the Create Profile screen, enter the following names to unlock the corresponding set of cars. If you entered the name correctly, the unlocked cars will be available at the Select Car screen.

Note: Passwords are case-sensitive

Classic Cars:	TheGoodStuff
Expert Cars:	WheelToWheel

Unlock Deer Park GP Track: At the Select Profile screen, choose Create New Profile, and at the Create Profile screen, enter TheLongHaul as a name. Select Single Race or Time Attack, and at the Race Type screen, choose Rallycross. If you entered the code correctly, the Deer Park GP track will be unlocked

Unlock Downhill Tracks: At the Select Profile screen, choose Create New Profile, and at the Create Profile screen, enter Geronimo as a name. Select Single Race or Time Attack, and at the Race Type screen, choose Hill Climb. If you entered the code correctly, the downhill race tracks will be unlocked

ROBOTECH: BATTLECRY

Invincibility: At the main menu, select Training, and at the Training screen, select Veritech fighter training. When you reach the target-shooting portion of the training, destroy the first two targets and then quit out of Training. Select Story mode, and if you have done everything correctly, you'll be invincible

At the main menu, **simultaneously press and hold L and R, and then press Left, Up, Down, A, Right, B, Start**. If you entered the code correctly, a cheat menu will appear. Enter the following codes to unlock the corresponding cheats. If you entered the code correctly, the name of the cheat will appear onscreen.

All Missions:	WEWILLWIN
All Multiplayer Missions:	MULTIMAYHEM
All Veritechs and Awards:	WHERESMAX
All Veritech Designs:	MISSMACROSS
Clear All Cheats:	CLEAR
Faster Gunpod Ammo Refresh:	SPACEFOLD
Faster Missile Refresh:	MARSBASE
Faster Weapon Refresh:	MIRIYA
Invincibility:	SUPERMECH
One-Shot Kills:	BACKSTABBER
One-Shot Sniper Kills:	SNIPER
Upside-Down Mode:	FLIPSIDE

ROCKY

At the main menu, **press and hold R**, and then enter the following codes to unlock these cheats. If you entered the code correctly, Rocky will grunt.

All Boxers and Arenas: Press Up, Down, Down, Left, Left, L.

Double Damage Punches: Press Right, Down, Left, Up, Left, L.

Double Speed Boxing: Press Down, Left, Down, Up, Right, L.

Maximum Stats in Movie Mode: Press Right, Down, Down, Up, Left, L.

Maximum Stats in Tournament and Exhibition Modes: Press Left, Up, Up, Down, Right, L.

THE SIMPSONS ROAD RAGE

At the Main Menu, select Options. At the Options screen, enter the following codes to unlock these cheats. If you entered the code correctly, you will hear a sound.

2D Characters: Simultaneously press and hold R and L, and then press X, X, X, X.

Christmas Apu: Simultaneously press and hold R and L, and then press B, B, X, B.

Halloween Bart: Simultaneously press and hold R and L, and then press B, B, X, A.

More Camera Views: Simultaneously press and hold R and L, and then press B, B, B, B.

More Money: Simultaneously press and hold R and L, and then press Y, Y, Y, Y

New Year's Krusty: Simultaneously press and hold R and L, and then press B, B, X, Y.

Night Time Mode: Simultaneously press and hold R and L, and then press A, A, A, A.

Nuclear Bus: Simultaneously press and hold R and L, and then press B, B, Y, A.

Smithers: Simultaneously press and hold R and L, and then press B, B, Y, Y.

Soapbox Car: Simultaneously press and hold R and L, and then press B, B, Y, X.

Stopwatch Mode: Simultaneously press and hold R and L, and then press X, B, Y, A.

Thanksgiving Marge: Simultaneously press and hold R and L, and then press B, B, X, X.

View Collision Lines: Simultaneously press and hold R and L, and then press B, B, A, A

Note: For Holiday Characters, Nuclear Bus, Smithers, and Soapbox Car, choose any character at the character select screen

SPIDER-MAN

At the main menu, select Specials, and at the Specials screen, choose Cheats. Enter any of the following passwords to unlock the corresponding cheat. If you entered the code correctly, the Green Goblin will laugh.

Big Head and Feet:	GOESTOYOURHEAD
Cheat Mode:	ARACHNID

Note: This will unlock all levels, fighting controls, movies, production art, and training levels

Enemies Have Big Heads:	JOELSPEANUTS
First Person Mode:	UNDERTHEMASK
Green Goblin–Type Armor:	FREAKOUT

Matrix Attacks:	DODGETHIS
Next Level Feature at In-Game Menu:	ROMITAS
Play as Helicopter Pilot:	CAPTAINSTACEY
Play as Mary Jane:	GIRLNEXTDOOR
Play as Police Officer:	REALHERO
Play as Scientist:	SERUM
Play as Shocker:	HERMANSCHULTZ
Play as Thug One:	KNUCKLES
Play as Thug Two:	STICKYRICE
Play as Thug Three:	THUGSRUS
Super Coolant:	CHILLOUT
Tiny Mode:	SPIDERBYTE
Unlimited Webbing:	ORGANICWEBBING

Unlock Alternate Costumes: Start a new game at Super Hero difficulty, and after completing the first level (Search for Justice), save the game. Then enable Cheat Mode, return to the Specials screen, and select Level Warp. Choose Conclusion, and you can view the game's ending cinema. After the credits, return to the Specials screen, and select Secret Store. Alternate Peter Parker, Alex Ross, and Green Goblin costumes will now be available.

SPLASHDOWN

At the main menu, select Options. At the options screen, **press and hold R, and then press Up, Up, Down, Down, Left, Right, Left, Right, X, B, X, B**. If you entered the code correctly, the Cheats menu will appear. Enter any of the following passcodes at the Cheats menu to unlock the corresponding cheats. If you enter a passcode correctly, you'll hear an engine sound.

Note: All passcodes are case-sensitive.

All Characters:	AllChar
All Courses:	Passport
All Ending FMVs:	Festival
All Wetsuits:	LaPinata
Cannot Be Knocked Off:	TopBird
Expert AI:	AllOutAI
Hard Tracks with Normal A.I.:	Hobble
Maximum Performance Meter:	PMeterGo
Race Against F-18 in Time Trials:	F18
Race Against Ghost Player In Time Trials:	SEADOO
Race Against UFO in Time Trials:	IBelieve

SPY HUNTER

Classic Spy Hunter Game: Start a new game, and at the Profile Menu, enter OGSPY as your agent name. If you entered the code correctly, the original Spy Hunter game will start.

Unlock FMV Sequences: Start a new game, and at the Profile Menu, enter any of the following codes as your agent name to unlock the corresponding FMV sequence. If you entered the code correctly, the name you entered will disappear. Then enter any name you wish, and at the Main Menu, select System Options. At the System Options screen, choose Extras, and then at the Extras screen, select Movie Player, and you'll be able to view the unlocked FMV sequence.

Making of Spy Hunter:	MAKING
Saliva—The Spy Hunter Theme:	GUNN
Saliva—Your Disease:	SALIVA

SSX TRICKY

At the title screen, **simultaneously press and hold L and R**, and then enter the following codes to unlock these cheats. If you entered the code correctly, you'll hear a sound.

Full Stats: Press Y, Y, Right, Y, Y, Down, A, A, Left, A, A, Up.

Mallora Board: Press A, A, Right, B, B, Down, Y, Y, Left, X, X, Up.
Note: The Mallora Board only works when you select Elise

Play as Mix Master Mike: Press and hold L and R, and then press A, A, Right, A, A, Down, A, A, Left, A, A, Up. Select any character, and if you entered the code correctly, you will race as Mix Master Mike.

STAR WARS JEDI KNIGHT II: JEDI OUTCAST

At the Main Menu, select Extras, and at the Extras screen, choose Cheats. At the Cheats screen, enter the following codes to unlock the corresponding cheats. If you entered the code correctly, you'll hear a yell.

All Characters in Jedi Arena:	PEEPS
All Movies:	FLICKY
First Seven Levels:	CHERRY
Mission at Alzoc III Level:	DEMO
Start Game with Lightsaber:	FUDGE
Unlimited Ammo:	BISCUIT
Unlimited Health:	BUBBLE

STAR WARS JEDI STARFIGHTER

Director Mode: At the main menu, choose Options, and at the options screen, select Code At the code screen, enter DARON as a code, and if done correctly, Director Mode will appear onscreen.

Unlock Everything: At the main menu, choose Options, and at the options screen, select Code. At the code screen, enter LONGO as a code, and if done correctly, everything will be unlocked at the Bonus Features screen

STAR WARS: OBI-WAN

Unlock All Missions: At the main menu, select New Game. Enter GREYTHERAT as a name, and if you entered the code correctly, you'll automatically go to the Battle Royale bonus mission, and all missions will be unlocked.

STAR WARS STARFIGHTER: SPECIAL EDITION

At the main menu, select Options, and at the Options menu, select Code Setup. Then, enter any of the following codes to unlock the corresponding cheat. If you entered the code correctly, the name of the cheat will appear.

Director Mode:	DIRECTOR
Hidden Picture:	SIMON
Invincibility:	EARCHIPS
Jar Jar Mode:	JARJAR
No HUD:	NOHUD
Unlock Everything:	EUROPA
View Character Sketches:	HEROES
View Credits:	CREDITS
View Planet Sketches:	PLANETS
View Ships Gallery:	SHIPS

STREET HOOPS

At the main menu, choose Game Settings, and at the Game Settings screen, select Cheats. At the Cheats screen, enter the following codes to unlock the corresponding cheats. If you entered the code correctly, the name of the cheat will appear onscreen.

Black Ball: Press White, White, Y, Black.

Block Party: Press R, Y, Black, White.

Court Select Ball: Press Black, Y, X, Y, L, Y, X, X.

Normal Ball: Press R, X, X, L.

Power Game: Press White, Y, Black, Y.

Red, White, and Blue Ball: Press Y, White, X, White.

Theft Mode: Press R, X, X, X, R, Black, Y, White.

Uniform–Block City: Press R, Black, R, L, Y, X, R, L.

Uniform–Clown: Press X, L, X, Y.

Uniform–Cowboy: Press Y, White, White, R.

Uniform–Elvis: Press Y, Black, White, Black, Black, White, L, Black.

Uniform–Kung Fu: Press Y, Y, X, L.

Uniform–Pimp: Press R, X, Y, Black.

Uniform–Tuxedo: Press Black, Black, Y, X.

TIGER WOODS PGA TOUR 2003

Extra Cash: Copy game data from any Electronics Arts game onto your memory card or hard drive and then insert the game disc. If done correctly, a message will appear before the main menu loads.

Unlock Courses and Golfers: At the main menu, select Options, and at the Options screen, choose Cheat Codes. Enter the following codes to unlock the corresponding cheats. If you entered the code correctly, someone will say, "Oh Yeah!"

All Courses:	14COURSES
All Golfers:	ALLTW3
Brad Faxon:	XON
Cedric "Ace" Andrews:	IAM#1
Charles Howell III:	BANDPANTS
Dominic "The Don" Donatello:	GODFATHER
Jim Furyk:	THESWING
Josey "Superstar" Scott:	SUPERSTAR
Justin Leonard:	JUSTINTIME
Kellie Newman:	COWGIRL
Mark Calcavecchia:	CALCULATE
Mark O'Meara:	TB
Melvin "Yosh" Tanigawa:	YOYOYO

Notah Begay III:	NOTABLY
Solita Lopez:	SOLITARY1
Steve Stricker	SS
Stewart Cink:	SINK
Stuart Appleby:	ORANGES
Super Tiger Woods:	SUNDAY
Takeharu "Tsunami" Moto:	2TON
Ty Tyron:	TYNO
Va "Sunshine" Summers	VALENTINE
Vijay Singh:	VJSINGH

TONY HAWK'S PRO SKATER 2x

Pause the game, **press and hold L**, and then enter any of the following codes to unlock the corresponding cheat. If you entered the code correctly, the screen will shake.

All Levels: Press Down, Up, Left, Left, B, A, B, Y.

Master Cheat: Press Start, A, White, Up, Right, Down, A, Y, B, A, B, Y. Quit the game, and at the Main Menu, select Options. At the Options menu, choose Cheats, and at the Cheats screen, highlight the cheat you want to activate.

No Blood: Press Start, Black, A, B, Start.

Treyarch Decks: Press White, B, Up, A, Right, Down, Start.

TONY HAWK'S PRO SKATER 3

At the Main Menu, select Options, and at the Options menu, choose Cheats. At the Enter Cheat Code screen, input any of the following codes to unlock the corresponding cheat. If you entered the code correctly, you'll hear a "ca-ching!" sound.

Note Passwords are case-sensitive

All Characters:	teamfreak
All Decks for Current Skater:	neverboard
Full Stats:	juice4me
Level Select	stiffcomp
Unlock All Movies:	ROLLIT

TOTALED!

All Cars and Tracks: Insert the game disc, and as the game loads, **press Up, Down, Left, Right, A**. If you entered the code correctly, "Unlock All" will appear onscreen.

Begin a game, and after selecting a track and car, you'll be taken to the Game Loading screen. Enter the following codes at that screen to unlock these cheats. If you entered the code correctly, the name of the cheat will appear onscreen.

Bot Gang Up: Press Down, Up, A.

Enable Jumps: Press Left, Right, A.

Infinite Nitros: Press Right, Left, A.

Kill A.I.: Press Left, Left, A.

TUROK: EVOLUTION

At the main menu, choose Cheats and then select Enter Cheat Code. Enter the following codes to unlock these cheats. If you entered the code correctly, the cheat will be selectable at the cheat screen, or every level will be available when you start a saved game.

All Weapons:	TEXAS
Big Heads	HEID
Demo Mode:	HUNTER
Invincibility	EMERPUS
Invisibility:	SLLEWGH
Unlimited Ammo.	MADMAN
Unlock All Levels:	SELLOUT
Zoo Mode	ZOO

X-MEN: NEXT DIMENSION

Unlock Everything: At the main menu, **press and hold L and then press Right, Right, Left, Left, Down, Up, B**. If you entered the code correctly, the cheats you have unlocked will appear onscreen.

AUSTIN POWERS: THE SPY WHO SHAGGED ME

Dr. Evil's Special Features: At the main menu, select Special Features. At the Special Features menu, wait about one minute while Austin dances around, and Dr. Evil's space ship will appear from the bottom of the screen. After the ship flies to the top of the screen, Dr. Evil's icon will appear. Select the icon, and, if done correctly, you will go to the screen entitled Dr. Evil's Special Features.

BLAIR WITCH PROJECT

Hidden Trailers: At the main menu, select Special Features. At the Special Features menu, **press Right**, and the stick-figure icon will turn yellow. **Press** ×, and you will go to a screen that has teasers, and trailers for *The Blair Witch Project* and *The Stand*.

FIGHT CLUB

DVD Production Credits: On disc one, The Feature, highlight Special and **press Up** so the smiley face appears. **Press** × to view the production credits for the *Fight Club* DVD.

Hidden Promotional Items: On disc two, Supplemental, select Advertising at the main menu. At the Publicity Material screen, **press Down, Down, Down**, and a smiley face will appear at the bottom of the menu. **Press** × to access the gallery of promotional items from *Fight Club*.

FINAL FANTASY: THE SPIRITS WITHIN

Kelly's Thriller Music Video: On Disc Two, at the second page of the Highlights Menu, highlight the small square image in the lower-right corner and then **press** ×. If you entered the code correctly, a hidden music video will play.

GAMEPRO ACTION DVD 2003

GamePro In 60 Seconds: At the main menu, wait 100 seconds and listen for the sound of a door being unlocked—when you do, all buttons go red for a moment and a single yellow *GamePro* cover appears in the Subscribe Now area. Select Subscribe Now when it appears. If done correctly, you'll be treated to a whirlwind video tour of the GamePro editorial offices

GamePro Puppet Theater–Bloopers and Outtakes: At the main menu, select About this DVD, highlight the WaveGroup icon on the left, and then **press Left**. If done correctly, the cursor will disappear. **Press Enter** to watch outtakes and mistakes from the puppet skits.

GamePro Puppet Theater–Coffee Talk: At the main menu, select Enter GamePro's Ultimate Holiday Sweepstakes, highlight "Subscribe Now," and then **press Left**. If done correctly, the cursor will disappear. **Press Enter** to watch a movie starring the puppet versions of Major Mike and Miss Spell.

GamePro Puppet Theater–Dan Elektro vs. Robotech: At the main menu, select ProReviews, put the cursor on Tony Hawk's Pro Skater 4, and then **press Right**. If done correctly, the cursor will disappear. **Press Enter** and you'll see the puppet version of Dan Elektro editing a manuscript.

GamePro Puppet Theater–Four-Eyed Street Fighter: At the main menu, select Hot Trailers. Go to the last page, highlight "Main," and then **press Right**. If done correctly, the cursor will disappear. **Press Enter** to watch the Four-Eyed Dragon puppet talk trash about Street Fighter.

Hidden Burnout 2 Preview: At the main menu, select ProReviews. Go to the second page, highlight "Subscribe Now," and then **press Right**. If done correctly, the cursor will disappear. **Press Enter** to watch a preview for Burnout 2: Point of Impact for the PlayStation 2. This movie was created as a test segment early in the Action DVD's development.

GLADIATOR

Hidden Chicken Run Movie Trailer: On disc 2, Bonus Materials, select More at the bottom of the first Special Features menu screen and **press** ×. At the second Special Features menu screen, select Trailers and TV Spots and **press** ×. Highlight "Theatrical Teaser" and then **press Left**—the eagle-shaped emblem on Richard Harris's chest should turn red. **Press** × to start a hidden preview trailer for *Chicken Run* set to the music of *Gladiator*.

Hidden Deleted Rhino Scene Info: On disc 2, Bonus Materials, select More at the bottom of the first Special Features menu screen and **press** ×. At the second Special Features menu screen, select Original Storyboards, **press** ×, and then go to More at the bottom of the screen. At the second Storyboards menu screen, highlight "Rhino Fight" under Deleted Sequences, **press** ×, and, at the storyboard screen, **press Up**—the rhino on the middle storyboard should turn gray. **Press** × to access the hidden menu, "What happened to the Rhino?," which includes more information on this scene that was ultimately deleted from the movie.

THE GODFATHER COLLECTION

Note: The following hidden features can all be found on the Bonus Materials disc of The Godfather Collection.

Dubbed Scenes: At the main menu, enter Set Up, and at the following screen, Subtitle Selection, **press Right**. A globe should appear on the right side of the screen. **Press enter**, and you can watch several scenes from *The Godfather* movies dubbed into various languages.

Hidden Making-of Segment: At the main menu, enter Filmmakers, and then go into Mario Puzo. At Puzo's first biography page, **press Left**—when you do, Puzo's name in the upper-right corner turns red. **Press enter**, and you can watch a hidden making-of segment regarding the screenplay.

Hidden Sopranos Scene: At the main menu, enter Galleries, and then go into DVD Credits. Keep entering Next at the bottom of the page until a hidden scene from *The Sopranos* starts.

James Caan Screen Test: At the main menu, enter The Family Tree, enter Santino (Sonny), and at the next page, enter Santino (Sonny) again. At the screen with two pictures of Sonny, **press Left** and one of the pictures turns gray—when it does, **press enter**. At the next screen, James Caan, **press Left, and then press enter** when Caan's picture turns gray. You can then watch a hidden screen test.

MAD MAX: SPECIAL EDITION

The Cars of Mad Max: On Side A, highlight "Special Features," and then **press Up**, when you do, "Mad Max" appears at the top of the screen. **Press enter**; when you do, "Mad Max" turns blue and you are taken to a hidden menu, The Cars of Mad Max

Goose's Kawasaki: Access The Cars of Mad Max as shown above, and at that menu, highlight "Yellow Interceptor (1)," and then **press Left**; when you do, the headlights of the onscreen cars turn red. **Press enter**, and you are taken to a hidden menu, Goose's Kawasaki.

MOULIN ROUGE!

Extended "Your Song" Scene: On Disc 2, at the main menu, enter The Cutting Room. At The Cutting Room Menu, highlight "Main Menu" at the bottom of the screen, and then **press Right or Left**; when you do, a wind-mill appears on the left side of the screen. **Press enter**, and you can watch an extended "Your Song" scene.

Hidden Baz Luhrman Footage: On Disc 2, at the second page of the main menu, enter The Music, and then enter The Lady Marmalade Phenomenon Highlight "Main Menu," and then **press Right or Left**; when you do, a windmill appears at the bottom of the screen. **Press enter**, and you can watch hidden footage of the director, Baz Luhrman, driving an automobile

Hidden Behind-the-Scenes Footage 1: On Disc 2, at the second page of the main menu, enter The Dance, and make the same selection at the following screen. Highlight "A Word From Baz," and then **press Right**; when you do, a green fairy appears to the right. **Press enter**, and you can watch behind-the-scenes footage

Hidden Behind-the-Scenes Footage 2: On Disc 2, at the main menu, enter This Story Is About… and at the next menu, enter Old Storylines & Script Comparisons. At the Script Comparisons menu, highlight "Return," and then **press Left or Right**; when you do, a green fairy appears in the lower-right corner of the screen. **Press enter**, and you can watch hidden behind-the-scenes footage.

Hidden Bloopers: On Disc 2, at the second page of the main menu, highlight "Back," and then **press Down**; when you do, a red fairy appears in the middle of the screen. **Press enter**, and you can watch a hidden blooper.

Hidden Rehearsal Footage: On Disc 2, at the second page of the main menu, enter The Dance, and at the following screen, enter Choreography. Highlight "Main Menu," and then **press Right or Left**; when you do, a windmill appears on the right side of the screen. **Press enter**, and you can watch hidden rehearsal footage.

PHANTASM

Hidden Menu Musk: At the main menu, **press Up** and a speaker icon appears. **Press** × to hear alternate music from the film, and use the directional pad to select additional tracks.

Hidden Photograph: At the main menu, select Special Features. At the Special Features screen, select More to go to the next page. Highlight "Still Gallery," then **press Up** and a dark sphere icon appears. **Press** × to view a hidden photograph of the director and cast of Phantasm.

THE ROCKY HORROR PICTURE SHOW 25TH ANNIVERSARY EDITION

View Richard O'Brien's Original Version: On disc one, Feature, highlight "Scene Selection" at the main menu. **Press Left**, and a pair of lips will appear on the left of the screen. **Press** × to start Richard O'Brien's original version of the film with a black-and-white beginning.

SHANGHAI NOON

Hidden Subtitled Bathtub Scene: At the main menu, select Bonus Material. At the Bonus Material screen, select Shanghai Surprise. At the Shanghai Surprise screen, select Chon's Revenge. To view the scene you must win the quiz. For the first question, you're be asked, "One of these items is not used by Chon to dispatch his opponents. Which one is it?" Select Hat, then **press** ×. Next a fight scene plays, after which you're asked, "Who took the most punches?" Select Gambler, then **press** ×. The third question is "How does the lovely princess see her husband-to-be?" Select the image of a toad, then **press** ×. Next, another fight scene plays, after which you're asked to choose the combination Chon uses on his opponent. Choose answer "A" ("Punch, Hair Whip, Hair Whip, Kick, Kick"), then **press** ×. You're then asked if you wish to continue or claim your gold Select Claim Your Gold, then **press** × to see the bathtub scene complete with English subtitles

THE SIMPSONS: THE COMPLETE FIRST SEASON

Hidden Magazine Gallery: At the main menu, select Extra Features. At the Extra Features screen, select Next to go to the second page. Select Art of The Simpsons, and, at the Art of The Simpsons page, highlight "Extra Features," and then **press Left**. If done correctly, Bart's comic book will turn blue. **Press** ×, and you will see a hidden gallery of magazine covers featuring *The Simpsons*.

Hidden News Segment: At the main menu, select Extra Features. At the Extra Features screen, select Next to go to the second page. Highlight "Some Enchanted Evening Script," and then **press Left**. If done correctly, Bart's shirt will turn blue. **Press** ×, and you will see a hidden TV news segment.

STAR WARS EPISODE I: THE PHANTOM MENACE

Hidden Bloopers: On Disc 1, at the main menu, enter the Options. At the Options menu, **press Select** and then input the following: Highlight "1" and then **press** ×, ×. Wait for a pause, highlight "0" and then **press** ×, and highlight "3" and then **press** ×. Wait for a pause, highlight "0" and then **press** ×, and highlight "8" and then **press** ×. If you entered the code correctly, you'll automatically go to a collection of bloopers from the movie.

Hidden Complete Podrace Grid Sequence Documentary: On Disc 2, at the main menu, enter the Deleted Scenes Only menu. At the chapter titled Complete Podrace Grid Sequence of the Deleted Scenes menu, highlight "Doc Menu" and then **press Right**. If you entered the code correctly, a small yellow rectangle will appear. With the yellow rectangle present, **press** × to watch a hidden documentary.

Hidden Extended Podrace Lap Two Documentary: On Disc 2, enter the Deleted Scenes only menu. At the chapter titled Extended Podrace Lap Two Documentary, highlight "Doc Menu" and then **press Right**. If you entered the code correctly, a small yellow rectangle will appear. With the yellow rectangle present, **press** × to watch a hidden documentary.

TERMINATOR 2: JUDGMENT DAY

Unlock Extended Special Edition: At the main menu, select Special Edition, then select Play Special Edition. When the film begins, press Select to access the onscreen DVD menu. Choose Go to Title and enter 03. If you entered the code correctly, the Extended Special Edition of *Terminator 2* will play, including Chapter 78, a never-before-seen sequence of an elderly Sarah Connor in Earth's future.

TOY STORY 2

Hidden Animation Daily: On disc 3, Supplemental Features, select Toy Story 2 at the Supplemental Material screen. At the Supplemental Material menu, select Story. At the Story screen, select Jessie's Song. At the Jessie's Song screen, **press Left**. A question mark will appear on the left side of the screen. **Press** × to view the hidden animated scene from *Toy Story 2*.

WEIRD AL YANKOVIC—LIVE!

Hidden Commentary: At the main menu, select Music Videos, then choose either "The Saga Begins" or "It's All About the Pentiums." While the video is playing, **press Select** to bring up the onscreen DVD menu. Choose Audio Options, then **press** ×, ×. If you entered the code correctly, the screen will read "Audio 3 English" and you'll hear a commentary by Weird Al Yankovic.

AGGRESSIVE INLINE

At the Main Menu, select Options, and at the Options screen, choose Cheats. Then, enter the following codes to unlock these cheats. If you entered the code correctly, the alphabetical input sub-screen will disappear.

All Keys:	SKELETON
Invulnerability:	KHUFU
Perfect Grinds:	BIGUPYASELF
Perfect Manuals:	QUEZDONTSLEEP

BATMAN VENGEANCE

At the main menu, enter the following codes to unlock the corresponding cheat. If you entered the code correctly, you will hear a sound.

All Power Moves: Press L, L, R, R, L, R, L, R.

Infinite Batarangs: Press L, R, Y, X.

Unlimited Batlaunchers: Press Y, X, Y, X, L, R, L, R.

Unlimited Handcuffs: Press X, Y, X, Y, L, R, R, L.

BEACH SPIKERS

Unlock Uniforms: At the Mode Select screen, choose World Tour and then select New Game. At the Team Edit screen, pick the Name option and enter the following codes as names to unlock the corresponding uniforms. If you entered the name correctly, the unlocked uniform will be available at the Uniform option at the Team Edit screen.

Daytona Uniforms:	DAYTONA
Fighting Vipers Uniforms:	FVIPERS
Phantasy Star Online Uniforms:	PHANTA2
Sega Uniforms:	OHTORII
Space Channel 5 Uniforms:	ARAKATA
Virtua Cop Uniforms:	JUSTICE

BLOODRAYNE

Pause the game and then enter Cheats. At the Cheats menu, select Enter Cheat Code and enter any of the following passwords at the Enter Cheat Code screen to activate the corresponding cheat.

EnemiesThawed/Frozen:	DONTFARTONOSCAR
Fill Bloodlust:	ANGRYXXXINSANEHOOKER
God Mode:	TRIASSASSINDONTDIE
Gratuitous Dismemberment.	INSANEGIBSMODEGOOD
Juggy Mode:	JUGGYDANCESQUAD
Restore Health:	LAMEYANKEEDONTFEED
Show Weapons:	SHOWMEMYWEAPONS
Time Factor:	NAKEDNASTYDISHWASHERDANCE

BLOODY ROAR: PRIMAL FURY

Beast Form Only: Successfully complete Arcade Mode 15 times.

Big Arms Mode: Successfully complete Arcade Mode five times.

Big Head Mode: Successfully complete Arcade Mode four times.

COM Battle Mode: Successfully complete Arcade Mode twice.

Final Round: Successfully complete Arcade Mode eight times.

High Speed Mode: Successfully complete Arcade Mode 10 times.

Human Form Only Mode: Successfully complete Arcade Mode 14 times.

Hyper Form Only Mode: Successfully complete Arcade Mode 16 times.

Kids Mode: Successfully complete Arcade Mode three times.

Knockdown Battle Mode: Successfully complete Arcade Mode 13 times.

Low Speed Mode: Successfully complete Arcade Mode nine times.

Maximum Difficulty: Successfully complete Arcade Mode 12 times.

Mini Walls: Successfully complete Arcade Mode seven times.

Movie Player: Successfully complete Arcade Mode

No Blocking Mode: Successfully complete Arcade Mode 11 times.

No Walls: Successfully complete Arcade Mode six times.

Unlock Cronos and Evil Laboratory: In Arcade Mode, after unlocking Kohryu and Ganesha, defeat Cronos to unlock him.

Unlock Ganesha and Indian Palace: In Arcade Mode, defeat Kohryu at Stage 5, and you will go up against Ganesha in Indian Palace. Defeat Ganesha to unlock him.

Unlock Kohryu: In Arcade Mode, defeat Kohryu at Stage 5 to unlock him.

Unlock Uranus and Chaos Laboratory: After unlocking Kohryu, Ganesha, and Cronos in Arcade Mode, start a game in Survival Mode. Defeat Uranus to unlock him.

CEL DAMAGE

Unlock Stages: Create a new file, and then enter any of the following names to unlock these stages. If you entered the code correctly, you'll hear a horn.

Desert Stages:	WHACKLAND
Jungle Stages:	TWRECKSPAD
Space Stages:	BRAINSALAD
Transylvania Stages:	EARLSPLACE

CRAZY TAXI

Another Day Mode: Insert a controller into the third controller port. Start a game, and at the character-select screen, using that controller, highlight the character you wish to use, **press and hold R, and then press A**. If you entered the code correctly, "another day" will appear onscreen.

Disable Arrow Indicator: At the Mode Selection screen, choose either Arcade or Original game mode. At the time limit selection screen, **simultaneously press and hold R and Start**. Continue to hold the buttons until the character select screen appears. If done correctly, "no arrows" will appear at the bottom-left corner of the screen

Disable Destination Indicator: At the Mode Selection screen, choose either Arcade or Original game mode. At the time limit selection screen, **simultaneously press and hold L and Start**. Continue to hold the buttons until the character select screen appears. If done correctly, "no destination mark" will appear at the bottom-left corner of the screen.

Expert Mode: At the Mode Selection screen, choose either Arcade or Original game mode. At the time limit selection screen, **simultaneously press and hold L, R, and Start**. Continue to hold the buttons until the character select screen appears. If done correctly, "expert" will appear at the bottom-left corner of the screen.

First-Person Mode: Insert a controller into the third controller port. During a game, **press and hold R, and then press B**. If you entered the code correctly, the camera will switch to first-person mode.

Front Camera View: Insert a controller into the third controller port. During a game, **press and hold R, and then press Y**. If you entered the code correctly, the camera will switch to face your taxi from the front.

Reset Camera: Insert a controller into the third controller port. During a game, **press and hold R, and then press A**. If you entered the code correctly, the camera will switch back to normal.

Rickshaw Bike Taxi: At the character select screen, highlight the character you wish to select, **simultaneously press L and R three times, and then press A**. If you entered the code correctly, you will be driving a rickshaw bike taxi when the game begins.

Speed Odometer: Insert a controller into the third controller port. During a game, **press and hold R, and then press X**. If you entered the code correctly, a speedometer will appear at the bottom-right side of the screen.

DAVE MIRRA FREESTYLE BMX 2

At the Main Menu, enter any of the following codes to unlock these cheats. If you entered the code correctly, you will hear a sound.

All Bikes: Press Up, Left, Down, Right, Down, Down, Right, Down, Down, Left, B.

All Movies: Press Up, Left, Down, Right, Left, Left, Right, Left, Up, Down, B.

All Objects in Park Editor: Press Up, Left, Down, Right, Down, Up, Up, Down, Right, Right, B.

All Themes in Park Editor: Press Up, Left, Down, Right, Down, Up, Down, Right, Left, Left, B

Colin Mackay's Competition Outfit: Press Up, Down, Right, Down, Up, Right, Right, Up, B

Dave Mirra's Competition Outfit: Press Up, Down, Up, Down, Right, Left, Up, Up, B.

Joey Garcia's Competition Outfit: Press Up, Down, Up, Left, Down, Right, Down, Right, B.

Leigh Ramsdell's Competition Outfit: Press Up, Down, Down, Left, Down, Down, Down, Left, B.

Luc-E's Competition Outfit: Press Up, Down, Left, Down, Left, Right, Left, Left, B

Rick Molitemo's Competition Outfit: Press Up, Down, Up, Up, Up, Up, Left, Up, B.

Ryan Nyquist's Competition Outfit: Press Up, Down, Down, Left, Down, Up, Up, Down, B.

Tim Mirra's Competition Outfit: Press Up, Down, Right, Left, Left, Up, Down, Up, B.

Todd Lyon's Competition Outfit: Press Up, Down, Down, Right, Up, Left, Left, Down, B

Troy McMurray's Competition Outfit: Press Up, Down, Left, Down, Right, Left, Up, Left, B.

Zach Shaw's Competition Outfit: Press Up, Down, Left, Right, Down, Down, Right, Down, B.

Unlock Amish Boy: Press Up, Left, Down, Right, Right, Left, Left, Down, Up, Left, B.

Unlock Colin Mackay Levels: Press Up, Up, Right, Left, Up, Right, Right, Up, B.

Unlock Dave Mirra Levels: Press Up, Up, Up, Right, Up, Left, Up, Up, B.

Unlock Everything: Press Up, Right, Down, Left, Right, Right, Up, Down, Left, Right, Up, Left, Right, Right, Down, B.

Unlock Joey Garcia Levels: Press Up, Up, Up, Up, Down, Down, Down, Right, B.

Unlock Kenan Harkin Levels: Press Up, Up, Left, Left, Down, Up, Down, Down, B.

Unlock Leigh Ramsdell Levels: Press Up, Up, Down, Up, Left, Down, Down, Left, B.

Unlock Mike Diaz Levels: Press Up, Left, Down, Right, Right, Left, Up, Down, Up, Right, B.

Unlock Mike Laird Levels: Press Up, Up, Right, Down, Down, Right, Up, Right, B.

Unlock Rick Molitemo Levels: Press Up, Up, Up, Down, Right, Right, Left, Up, B.

Unlock Ryan Nyquist Levels: Press Up, Up, Down, Down, Left, Right, Up, Down, B.

Unlock Scott Wirch Levels: Press Up, Up, Right, Up, Left, Left, Left, Right, B.

Unlock Tim Mirra Levels: Press Up, Up, Right, Down, Right, Left, Down, Up, B.

Unlock Todd Lyons Levels: Press Up, Up, Down, Up, Right, Right, Left, Down, B.

Unlock Troy McMurray Levels: Press Up, Up, Left, Up, Up, Right, Up, Left, B.

Unlock Zach Shaw's Levels: Press Up, Up, Left, Right, Down, Down, Right, Down, B.

DIE HARD: VENDETTA

At the main menu, enter the following codes to unlock these cheats. If you entered the code correctly, the name of the cheat will appear onscreen

Big Heads: Press R, R, L, R.

Exploding Fist: Press B, X, R, R.

Hot Hands: Press B, Y, L, L.

Infinite Hero Time: Press B, X, Y, Z, L, R.

Kamikaze Mode: Press L, R, Z, Y, B.

Liquid Metal: Press B, Y, X, B, Y, X.

Pin Heads: Press L, L, R, L.

Unlock All Levels: Press X, Y, Z, Z, X, Y, Z, Z.

EXTREME G3

Pause the game, then enter any of the following codes to unlock the corresponding cheat. If you entered the code correctly, the name of the cheat will appear onscreen.

All Tracks: Press L, L, R, R, Z, Z, simultaneously press L, R, and Z.

Double Prize Money: Press L, R, Z, L, R, Z, simultaneously press L and R.

Extreme Lap Challenge: Press L, R, L, R, L, R, Z, simultaneously press L and R.

Infinite Ammunition: Press L, R, L, R, simultaneously press L and R, press Z.

Infinite Shield: Simultaneously press L and R, press Z, simultaneously press L and R, press Z.

GAUNTLET: DARK LEGACY

Start a new game, then enter any of the following names to unlock these cheats. If you entered the code correctly, you'll immediately start the game as the unlocked character or the cheat will be enabled when you start a game as normal.

Dwarf as Large Jester:	ICE600
Dwarf in Bondage Outfit:	NUD069
Jester as Punk:	PNK666
Jester with Chainsaw:	KJH105
Jester with Smiley Face:	SMX222
Knight as Football Player:	RIZ721
Knight as General:	BAT900
Knight as Ninja:	TAK118
Knight as Waitress:	KAO292
Knight in Black Armor:	DARTHC
Knight in Black Shirt and Jeans:	CSS222
Knight in Dark Street Clothes:	ARV984
Knight in Karate Uniform:	SJB964
Knight in Street Clothes With Bald Head:	STG333
Knight in Street Clothes With Baseball Cap:	DIB626
Start with 10,000 Gold Pieces	10000K
Start with Nine Potions And Nine Keys:	ALLFUL
Valkyrie as Cheerleader:	CEL721
Valkyrie as Grim Reaper:	TWN300
Valkyrie as Japanese Schoolgirl:	AYA555
Warrior as Ogre General:	CAS400
Warrior as Orc General:	MTN200
Warrior as Rat General:	RAT333
Wizard as Alien:	SKY100
Wizard as Garm:	GARM99
Wizard as Infested Garm:	GARM00
Wizard as Pharaoh:	DES700
Wizard as Sumner:	SUM224

GODZILLA: DESTROY ALL MONSTERS MELEE

At the main menu, highlight "Versus," **press and hold L, press and hold B, and then press and hold R. Release the buttons one at a time in the following order: B, R, L.** If done correctly, a cheat menu will appear. Enter the following codes to unlock these cheats. When you enter the correct code, Godzilla will roar.

11 Continues in Adventure Mode:	760611
All Cities:	480148
All Monsters (Except Orga):	696924
All Players Are Invisible:	316022
All Players Are Invulnerable:	505634
All Players Are Tiny:	174204
All Players Inflict 4x Damage:	817683
Black and White Mode:	567980
Disable Military:	256806
Display Game Version in Options:	097401
End Credits:	176542
Indestructible Buildings:	112122
No Energy Power-ups:	413403
No Freeze Tanks:	841720
No Health Power-ups:	562142
No Mothra Power-ups:	134615
No Rage Power-ups:	119702
Player Indicators On:	135984
Player One—4x Damage:	511012
Player One—Invulnerable:	843901
Player One—One Time Energy:	650867
Player One—Rage Mode:	649640
Player One—Tiny:	986875
Player One—Unlimited Energy:	677251
Player Two—4x Damage:	815480
Player Two—Invisible:	459113
Player Two—Invulnerable:	706149
Player Two—Rage Mode:	122224
Player Two—Tiny:	971934
Player Two—Unlimited Energy:	435976
Player Three—4x Damage:	212454
Player Three—Invulnerable:	188522
Player Three—Rage Mode:	548053
Player Three—Tiny:	895636
Player Three—Unlimited Energy:	603696
Player Four—Invulnerable:	286552
Player Four—Rage Mode:	451242
Player Four—Tiny	795735
Player Four—Unlimited Energy:	291680
Remove Displays:	443253
Slow Health Regeneration:	492877
Technicolor Mode:	661334
Throwable Buildings and Objects:	756287
Unlock Destoroyah:	537084
Unlock Godzilla 2000:	225133
Unlock King Ghidorah:	877467
Unlock Mecha-Ghidorah:	557456
Unlock Mechagodzilla:	131008
Unlock Rodan:	104332

JAMES BOND 007: NIGHTFIRE

Enemies Vanquished Level Cheats: On the Enemies Vanquished level, pause the game, **press and hold L**, and then enter the following codes to unlock these cheats. If you entered the code correctly, the cheat will take effect when you resume the game.

2X Armor: Press B, Y, X, B, B.

3X Armor: Press B, Y, X, B, B, B.

4X Armor: Press B, Y, X, B, B, B, B.

Crazy Racing Mode: Press B, Y, X, B, Y, X.

Extra Race: Press X, X, B, B, Y.

Insane Racing Mode: Press B, Y, Y, B, Y, X.

Racing Trails: Press B, X, X, B

Super Bullets: Press X, X, X, X.

Unlock SUV: Press B, X, Y, B, Y.

Passcodes: At the main menu, select Codenames. At the Enter Codename screen, create a new codename or select a pre-existing one, and at the next screen, select Secret Unlocks. Enter the following codes to unlock the following cheats. If you entered the code correctly, a message will appear telling you that a cheat has been unlocked

Note: A "_" designates a blank space

All Multiplayer Characters:	PARTY
Countdown Level:	BLASTOFF
Equinox Level:	VACUUM
Faster Laser:	PHOTON
GoldenEye Strike:	ORBIT
Golden Gun:	TARGET
Golden P2K:	Q_LAB
Larger Sniper Rifle Clip:	MAGAZINE
Level Select:	PASSPORT
Multiplayer—Assassination	SCOPE
Multiplayer—Demolition:	TNT
Multiplayer—Explosive Environment:	BOOM
Multiplayer—Team King of the Hill:	TEAMWORK
Protection Mode:	GUARDIAN
Sniper Level:	MELTDOWN
Stronger Tranquilizers:	SLEEPY
Unlock Baron Samedi in Multiplayer:	VOODOO
Unlock Bond Tux in Multiplayer:	BLACKTIE
Unlock Christmas Jones in Multiplayer:	NUCLEAR
Unlock Goldfinger in Multiplayer:	MIDAS
Unlock Jaws in Multiplayer:	DENTAL
Unlock Max Zorin in Multiplayer:	BLIMP
Unlock Oddjob in Multiplayer:	BOWLER
Unlock Pussy Galore in Multiplayer:	CIRCUS
Unlock Renard in Multiplayer:	HEADCASE
Unlock Scaramanga in Multiplayer:	ASSASSIN
Unlock Xenia in Multiplayer:	JANUS
Uplink Mode:	TRANSMIT

JEREMY MCGRATH'S SUPERCROSS WORLD

At the Main Menu, enter the following codes to unlock these cheats. If you entered the code correctly, a message will appear onscreen.

Big Heads: Press B, X, R, L, Right

Bouncy Bike: Press Up, Up, Y, Y, X, X.

Infinite Turbo: Press Down, Down, Down, L, R, Z.

Low Gravity: Press Left, Right, Up, Down, B, B, B.

Tag Mode: Press Z, X, Z, X

Tiny Mode: Press L, Z, Left, Right, B, B.

KELLY SLATER'S PRO SURFER

At the main menu, choose Extras, and at the Extras menu, select Cheats. Select Enter Code and then enter the following codes to unlock the corresponding cheats. If you entered the code correctly, "New Cheat Unlocked" will appear onscreen. Select Toggle Cheat to activate the cheat.

All Levels:	3285554497
All Suits:	7025552918
All Surfers:	9495556799
All Tricks:	6265556043
First-Person View:	8775553825
High Jumps:	2175550217

Maximum Stats:	2125551776
Mega Cheat:	7145558092
Trippy Mode:	8185551447
Unlock Freak:	3105556217
Unlock Pastrana:	8005556292
Unlock Tiki God:	8885554506
Unlock Tony Hawk:	3235559787

LEGENDS OF WRESTLING

Unlock All Wrestlers: At the Main Menu, **press Up, Up, Down, Down, Left, Right, Left, Right, Y, Y, X.** If you entered the code correctly, "New wrestlers unlocked" will appear onscreen and all wrestlers will be available at the Player Select screen.

MEDAL OF HONOR FRONTLINE

Invincibility: Pause the game and then **press B, L, B, R, Y, L, X, Down.** If you entered the code correctly, the game will automatically resume, and you'll be invincible.

Password Cheats: At the main menu, select Options, and at the options screen, choose Password. Enter any of the following passwords to unlock the corresponding cheat. If you entered the code correctly, the green lights on the typewriter will blink. At the options menu, select Bonus to view the cheats you have unlocked.

Achilles Mode:	HEADSUP
All Cheats:	BALLOWAX
Bullet Shield:	REFLECTOR
Men with Hats:	MADHATTER
MOHton Torpedo:	BIGBOOMER
Next Level:	SEAGULL
Perfectionist Mode:	FLAWLESS
Rubber Grenades	BOUNCE
Silver Bullet Mode:	SILVERSHOT
Sniper Mode:	SUPERSHOT
Unlock Mission 2, Level 1:	EAGLE
Unlock Mission 3, Level 1:	HAWK
Unlock Mission 4, Level 1:	PARROT
Unlock Mission 5, Level 1:	DOVE
Unlock Mission 6, Level 1:	TOUCAN

MX SUPERFLY

Unlock Everything: At the main menu, **press X, Y, simultaneously press L and X, press X, L, Z, simultaneously press R and Y.** If you entered the code correctly, your controller will vibrate and the screen will shake, and everything will be unlocked.

NAMCO MUSEUM

Display Time in Galaga Arrangement: At the Galaga Arrangement screen, **press Left, Right, Left, Right, Up, Down, Up, Down.** If you entered the code correctly, you will hear a sound.

Unlock Pac-Attack: Earn 20,000 points in Pac-Man to unlock Pac-Attack. If done correctly, you will hear a sound once 20,000 is reached.

Unlock Pac-Mania: Earn 20,000 points in Ms. Pac-Man to unlock Pac-Mania. If done correctly, you will hear a sound once 20,000 is reached.

Pac-Attack Passwords: At the Pac-Attack screen, choose Puzzle mode and then select Password. Enter the following passwords to unlock the corresponding levels. If you entered the code correctly, you will begin at that level.

Level 1:	STR
Level 2:	HNM
Level 3:	KST
Level 4:	TRT
Level 5:	MYX
Level 6:	KNL
Level 7:	RTS
Level 8:	SKB
Level 9:	HMT
Level 10:	SRY
Level 11:	YSK
Level 12:	RCF
Level 13:	HSM
Level 14:	PWW
Level 15:	MTN
Level 16:	TKY
Level 17:	[illegible]
Level 18:	TNS
Level 19:	TCB
Level 20:	MWS
Level 21:	ATT
Level 22:	TYK
Level 23:	[illegible]
Level 24:	NFL
Level 25:	[illegible]
Level 26.	KT
Level 27:	MDD
Level 28:	CWD
Level 29:	DRC
Level 30:	WHT
Level 31:	FLT
Level 32:	SKM
Level 33:	QTN
Level 34:	SMN
Level 35:	TGR
Level 36.	WKR
Level 37:	YYP
Level 38:	SLS
Level 39:	THD
Level 40:	RMN
Level 41:	CNK
Level 42:	FRB
Level 43:	MLR
Level 44:	FRP
Level 45:	SDB
Level 46.	BQJ
Level 47:	VSM
Level 48:	RDY
Level 49:	XPL
Level 50:	WLC
Level 51:	TMF
Level 52:	QNS

NBA 2K3

Unlock Superstars Teams: At the Main Menu, choose Options, and at the Options menu, select Game Play. At the Game Play screen, **press and hold Left on the directional pad and then press and hold Right on the Left Thumbstick. While holding both, press Start.** If done correctly, a Codes option will be available when you return to the Options menu. Select it, and enter MEGASTARS (password is case-sensitive) as a code to unlock Superstars Teams.

NBA COURTSIDE 2002

At the Main Menu, select Skills Mode. When the Skills Mode menu appears, **simultaneously press and hold X and Y, and then simultaneously press Up on the Control Stick and Down on the C Stick.** If done correctly, you will hear a sound and the Controller Stress Option will appear. Select Controller Stress Test, and at the Controller Stress Test screen, enter the following codes to unlock the corresponding cheats. If you entered the code correctly, the name of the cheat will appear onscreen.

???: Press Left, Right, Left, Right, Y, Y, Up.

Away Team: Press Left, Right, Left, Right, Y, Y, Left.

Big Hands: Press Left, Right, Left, Right, X, Y, Down.

Big Heads: Press Left, Right, Left, Right, X, Y, Right.

Free Throws: Press Left, Right, Left, Right, Y, X, Down.

Hidden Teams: Press Left, Right, Left, Right, X, X, X, Right.

Home Team: Press Left, Right, Left, Right, Y, Y, Right.

Invisible Players: Press Left, Right, Left, Right, Y, X, Right.

Little Guys: Press Left, Right, Left, Right, X, Y, Left.

Little Heads: Press Left, Right, Left, Right, X, Y, Up.

NBA LIVE 2003

Hidden Players: At the main menu, choose Team Management, and at the Team Management screen, select Roster Management. At the Roster Management screen, choose Create Player. Enter the following as last names to unlock these hidden players, and, if done correctly, the name of the unlocked player will appear onscreen.

Busta Rhymes:	FLIPMODE
DJ Clue:	MIXTAPES
Hot Karl:	CALIFORNIA
Just Blaze:	GOODBEAT1S

NBA STREET

At the VS. screen, enter the following codes to unlock these cheats. If you entered the code correctly, the name of the cheat will appear onscreen.

ABA Ball: Press Y, X, X, Right.

ABA Socks: Press A, A, B, B, Y, Y, X, X, Right.

Athletic Joe "The Show": Press A, B, Y, X, X, Right.

Authentic Uniforms: Press B, B, Y, X, Right.

Beach Ball: Press Y, X, Right.

Big Heads: Press A, A, B, B, Y, Y, X, X, X, Right.

Captain Quikks: Press A, A, B, Y, Y, Y, Right.

Casual Uniforms: Press B, B, Y, Y, Y, Y, X, X, X, X, Right.

EA Big Ball: Press Y, Y, Y, Y, X, Right.

Easy Distance Shots: Press B, B, B, Y, Y, Y, Right.

Explosive Rims: Press A, B, Y, X, X, X, X, Right.

Harder Distance Shots: Press B, Y, Right.

Less Blocks: Press B, Y, Y, Right.

Less Gamebreakers: Press A, A, B, Y, Right.

Less Steals: Press B, B, Y, Y, Y, Right.

Mad Handles: Press A, A, B, B, B, Y, Right.

Medicine Ball: Press Y, Y, X, X, Right.

Mega Dunking: Press B, B, B, B, Y, Y, Y, Y, Right.

More Gamebreakers: Press A, A, B, B, B, Y, Y, Y, Right.

No 2-Pointers: Press B, Y, Y, Y, Right.

No Alley-Oops: Press B, B, B, Y, Right.

No Auto Replays: Press A, B, Y, X, Right.

No Cheats: Press B, B, X, X, Right.

No Dunks: Press A, B, B, B, Y, Y, Right.

No Gamebreakers: Press A, A, B, B, B, B, Y, Y, Y, Y, Right.

No HUD: Press A, B, Y, Y, X, Right.

No Juke: Press A, B, B, B, Y, Y, Right.

No Player Indicators: Press A, B, Y, Y, Y, X, Right.

No Shot Clock: Press A, A, B, B, Y, Y, Right.

No Shot Indicator: Press A, B, Y, X, X, X, Right.

NuFX Ball: Press Y, Y, Y, X, X, X, X, Right.

Player Names: Press A, B, X, Right.

Soccer Ball: Press Y, Y, Y, Y, X, X, X, X, Right.

Springtime Joe "The Show": Press A, B, Y, Right.

Sticky Fingers: Press A, A, A, B, B, Y, Right.

Summertime Joe "The Show": Press A, B, Y, Y, Y, Y, X, Right.

Super Swats: Press A, A, A, B, Y, Y, Right.

Tiny Heads: Press A, A, B, B, Y, Y, X, X, X, X, Right.

Tiny Players: Press A, A, B, B, Y, Y, X, Right.

Ultimate Power: Press A, B, B, Y, Y, Y, Right.

Unlimited Turbo: Press A, B, B, Y, Y, Right.

Volleyball: Press Y, Y, Y, X, X, X, Right.

NFL BLITZ 20-02

Hidden Players: At the Main Menu, start an Exhibition game. When asked if you want to "Enter Name and PIN for Record Keeping?," select Yes. At the Enter Name screen, input the following names and PIN numbers to unlock these characters. If you enter the player names and PIN numbers correctly, you'll hear a sound.

Player	Name	PIN
Bear:	BEAR	1985
Clown:	CLOWN	1974
Clown:	MADISON	1220
Cowboy:	COWBOY	1996
Deer:	DEER	1997
Dolphin:	DOLPHIN	1972
Eagle:	EAGLE	1981
Fat Player:	RBL-DBN	9669
Horse:	HORSE	1999
Indian:	INDIAN	1992
Lion:	LION	1963
Pinto:	PINTO	1966
Pirate:	PIRATE	2001
Ram:	RAM	2000
Red Robot:	ROBOTR	1974
Silver Robot:	ROBOTS	1970
Tiger:	TIGER	1977
Viking:	VIKING	1977

Today's Matchup Codes: Start a game in Quickplay, Exhibition, Season, or Tournament. After you select your team, enter the following codes at the Today's Matchup screen. If you entered the code correctly, the name of the cheat will appear underneath your team's logo.

Allow Stepping Out of Bounds: Press L, L, R, A, Left.

Always Quarterback, Two Humans Per Team: Press L, L, R, R, A, A, Left.

Always Receiver, Two Humans Per Team: Press L, L, R, R, A, A, Right.

Big Feetz: Press R, R, A, A, A, A, Left.

Big Head: Press L, L, Right.

Big Heads for Team: Press L, L, A, A, A, Right.

Chimp Mode: Press R, R, A, A, A, A, A, Up.

Classic Ball: Press R, R, R, Left.

Extra Offense Plays: Press L, L, L, R, R, R, A, A, A, Down.

Extra Time: Press A, Right.

Fast Passes: Press L, L, R, R, R, R, Left.

Fast Running Speed: Press R, R, R, A, A, Left.

Ground Fog Is On: Press L, L, R, R, R, A, A, Down.

Huge Head: Press L, R, R, R, R, A, A, A, A, A, Left.

Infinite Turbo: Press L, L, L, L, R, A, A, A, A, A, Up.

More Fumbles: Press L, L, L, R, R, R, R, A, A, A, A, A, Up.

More Time To Enter Codes: Press L, L, R, A, A, Right.

No CPU Assist: Press R, A, A, Down.

No First Downs: Press L, L, R, Up
Note: Both teams must enter this code in a two-player game

No Highlight Target on Receiver: Press L, L, L, R, R, A, Down.

No Interceptions: Press L, L, L, R, R, R, R, R, A, A, A, A, A, Up

No Punting: Press L, R, R, R, R, A, Up
Note. Both teams must enter this code in a two-player game

No Random Fumbles: Press L, L, L, L, L, R, R, A, A, A, Down.
Note: Both teams must enter this code in a two-player game.

No Receiver Target Highlight: Press L, L, L, R, R, A, Down

No Replays: Press L, L, L, L, L, R, R, R, R, R, A, A, A, A, A, Right.

Power Loader: Press R, R, A, A, A, A, A, Right.

Power-up Defense: Press L, L, L, L, R, R, A, Up.

Power-up Linemen: Press L, L, L, L, L, R, R, A, Up.

Power-up Offense: Press L, L, L, L, R, A, A, Up.

See More of the Field: Press R, R, A, Right.
Note Both teams must enter this code in a two-player game.

Showtime Mode: Press L, L, L, R, R, R, R, R, A, Right.

Smart CPU Teammates: Press L, L, L, R, A, A, A, A, Down.

Super Blitzing: Press R, R, R, R, R, A, A, A, A, Up.

Super Field Goals: Press L, R, R, A, A, A, Left.

Team–Armageddon: Press L, L, L, L, L, R, R, R, R, A, A, A, Right.

Team–Bilders: Press L, L, L, R, Up.

Team–Brew Dawgs: Press L, L, L, L, R, R, R, A, A, Down.

Team–Cowboys: Press L, R, R, R, A, A, A, A, A, Left.

Team–Crunch Mode: Press L, L, L, L, A, A, A, Right.

Team–Gsmers: Press L, L, L, L, L, A, Up.

Team–Indians: Press R, R, R, R, A, A, A, A, A, Left.

Team–Midway: Press L, L, R, R, R, R, R, A, A, A, Right.

Team–NeoTokyo: Press L, L, L, R, R, R, R, A, A, A, A, Down.

Team–Rollos: Press L, L, R, R, R, R, R, A, A, A, A, Up.

Tournament Mode: Press L, R, A, Down.
Note: Both teams must enter this code in a two-player game

Weather–Clear: Press L, R, R, A, A, A, Right.

Weather–Rain: Press L, L, L, L, L, R, R, R, R, R, A, A, A, A, A, Right.

Weather–Snow: Press L, L, L, L, L, R, R, R, R, R, A, A, A, A, A, Left.

Start a game in Exhibition or Championship mode, and at the VS screen, enter the following button presses to activate these cheats.

Always Big Hits: Press B, B, Y, Y, Y, X, X, X, X, Down.

Big Head Player: Press B, B, Right.

Big Head Team: Press B, B, Y, Y, Left.

Big Puck: Press B, Y, Y, X, Up.

Bulldozer Puck: Press B, B, Y, X, X, Left.

Domino Effect: Press Y, X, X, Right.

First to Seven Wins: Press B, B, B, Y, Y, X, X, X, Left.

Hitz Time: Press B, X, X, X, X, Right.

Huge Head Player: Press B, B, B, Right.

Huge Head Team: Press B, B, B, Y, Y, Left.

Huge Puck: Press B, B, B, Y, Y, X, Up.

Ignore Last Code: Press Y, Down.

Infinite Turbo: Press B, B, B, B, Y, X, X, X, Right.

Input More Codes: Press B, B, B, Y, Y, Y, X, X, X, Right.
Note: The above code keeps the VS. screen on for a longer period of time.

Late Hits: Press B, B, B, Y, Y, X, Down.

No Crowd: Press B, B, Y, Right.

No Fake Shots: Press B, B, B, B, Y, Y, X, X, X, X, Down.

No One Timers: Press B, B, Y, X, X, X, Left.

No Puck Out of Play: Press B, Y, X, Down.

Pinball Boards: Press B, B, B, B, Y, Y, X, X, X, Right.

Rain: Press B, Y, Y, Y, Y, X, Left.

Show Hot Spot: Press B, B, X, Up.

Show Shot Speed: Press B, X, Up.

Snow: Press B, Y, Y, X, Left.

Tennis Ball: Press B, Y, Y, Y, X, X, Down.

Turbo Boost: Press X, X, Up.

Win Fights for Goals: Press B, B, X, X, Left.

OUTLAW GOLF

Unlock Everything: Start a new game, and at the Enter Name screen, enter `Golf_Gone_Wild` (case-sensitive) as a name. If done correctly, all golfers, courses, and clubs will be available.

REDCARD 20-03

Unlock All Teams and Stadiums: At the Main Menu, choose Load/Save, and at the Load/Save screen, select Create/Load Profile. At the Load Profile screen, **press Y** to create a new profile. Enter `BIGTANK` as a profile name and save your profile. Return to the Main Menu and start a game, and all teams and stadiums will be available.

ROCKY

At the main menu, **press and hold R**, and then enter the following codes to unlock these cheats. If you entered the code correctly, Rocky will grunt.

All Boxers and Arenas: Press Up, Down, Down, Left, Left, L.

Double Damage Punches: Press Right, Down, Left, Up, Left, L.

Double Speed Boxing: Press Down, Left, Down, Up, Right, L.

Maximum Stats in Movie Mode: Press Right, Down, Down, Up, Left, L.

Maximum Stats in Tournament and Exhibition Modes: Press Left, Up, Up, Down, Right, L.

THE SIMPSONS ROAD RAGE

At the Main Menu, select Options. At the Options screen, enter the following codes to unlock these cheats. If you entered the code correctly, you will hear a sound.

2D Characters: Simultaneously press and hold R and L, and then press X, X, X, X.

Christmas Apu: Simultaneously press and hold R and L, and then press B, B, X, B.

Halloween Bart: Simultaneously press and hold R and L, and then press B, B, X, A.

More Camera Views: Simultaneously press and hold R and L, and then press B, B, B, B.

More Money: Simultaneously press and hold R and L, and then press Y, Y, Y, Y.

New Year's Krusty: Simultaneously press and hold R and L, and then press B, B, X, Y.

Night Time Mode: Simultaneously press and hold R and L, and then press A, A, A, A.

Nuclear Bus: Simultaneously press and hold R and L, and then press B, B, Y, A.

Slow Motion Mode: Simultaneously press and hold R and L, and then press A, X, B, Y.

Smithers: Simultaneously press and hold R and L, and then press B, B, Y, Y.

Soapbox Car: Simultaneously press and hold R and L, and then press B, B, Y, X.

Stopwatch Mode: Simultaneously press and hold R and L, and then press X, B, Y, A.

Thanksgiving Marge: Simultaneously press and hold R and L, and then press B, B, X, X.

View Collision Lines: Simultaneously press and hold R and L, and then press B, B, A, A.

Note: For Holiday Characters, Nuclear Bus, Smithers, and Soapbox Car, choose any character at the character select screen

SMUGGLER'S RUN: WARZONES

Unlimited Countermeasures: Pause the game and then **press Y, Y, Y, X, X, Z, Z.** If you entered the code correctly, you will hear a sound.

Use Special Weapon: During gameplay, quickly **press A, B, Y, X** to activate each car's special weapon.

SOCCER SLAM

At the title screen, enter the following codes to unlock the corresponding cheats. If you entered the code correctly, the name of the cheat will appear onscreen.

All Alternate Teams: Press X, Y, Down, Down, Down, Down.

All Items–Angus: Press Left, X, Right, X, Up.

All Items–Arsenault: Press Left, Y, Up, Y, Down.

All Items–Boomer: Press Left, Y, Left, X, Up.

All Items–Dante: Press Left, X, Right, Y, Left.

All Items–Djimon: Press Left, Y, Down, Y, Up.

All Items–Duke: Press Left, Y, Up, X, Right.

All Items–El Diablo: Press Left, X, Right, X, Down.

All Items–Half-Pint: Press Left, Y, Up, X, Up.

All Items–Kahuna: Press Left, Y, Right, Y, Right.

All Items–Kiril: Press Left, Y, Up, X, Left.

All Items–Lola: Press Left, X, Left, Y, Down.

All Items–Madiera: Press Left, Y, Down, X, Up.

All Items–Nova: Press Left, Y, Down, Y, Right.

All Items–Raine: Press Left, X, Up, X, Up.

All Items–Rico: Press Left, X, Right, X, Right.

All Items–Rumiko: Press Left, Y, Left, Y, Up.

All Items–Zari: Press Left, Y, Left, Y, Right.

All Player Items: Press Left, X, Left, X, Left.

All Stadiums: Press R, R, Right, Right, Up, Up, Up, Up, X, X.

Alternate Team–El Fuego: Press X, X, Down, Down, Right, Left.

Alternate Team–Spirit: Press Y, Y, Down, Down, Left, Right.

Alternate Team–Subzero: Press Y, Y, Down, Right, Left, Up.

Alternate Team–Toxic: Press Y, X, Down, Down, Up, Up.

Alternate Team–Tsunami: Press X, Y, Down, Up, Right, Left.

Alternate Team–Volta: Press Y, X, Down, Up, Down, Up.

Beach Ball: Press R, Right, Right, Down, Y, X.

Big Head Mode: Press R, L, Up, Up, Y, Y.

Big Hit Mode: Press L, R, Up, Up, X, Y.

Black Box Ball: Press R, Left, Left, Down, X, X.

Classic Film Mode: Press X, Y, X, Y, X, Y, Left, Right, Left, Right, Left, Right.

Crate Ball: Press R, Left, Down, Right, Y, X.

Earth Ball: Press R, Right, Right, Left, X, X.

Eyeball Ball: Press R, Right, Down, Up, X, X.

Infinite Spotlight: Press L, R, Down, Right, Y, X.

Infinite Turbo: Press L, R, Right, Up, X, X.

Kid's Block Ball: Press R, Left, Right, Y, Y.

Kid's Play Ball: Press R, Right, Up, Down, X, Y.

Max Power Mode: Press L, R, Left, Right, Y, Y.

Modern Film Mode: Press Y, X, Y, X, Y, X, Right, Left, Right, Left, Right, Left.

Old School Ball: Press R, Right, Left, Left, Y, X.

Rusty Can Ball: Press R, Left, Up, Up, Y, Y.

Stadium–Alpen Castle: Press Up, Up, Up, Down, X, X.

Stadium–Jungle: Press Up, Down, Left, Right, X, Y.

Stadium–Jungle Canopy: Press L, R, Up, Down, Left, Right, X, Y.

Stadium–Pacific Atoll: Press Up, Up, Left, Left, Y, Y.

Stadium–Reactor Core: Press Up, Left, Left, Right, X, Y.

Stadium–Riviera Ruins: Press Up, Down, Down, Right, Y, X.

Stadium–Tribal Oasis: Press R, L, Up, Up, Down, Down, X, X.

SONIC MEGA COLLECTION

Level Select in Sonic the Hedgehog: At the title screen, **press Up, Down, Left, Right**. If done correctly, you'll hear a chime. Then, **press and hold B and then press Start**. If you entered the code correctly, a stage select screen will appear.

Level Select in Sonic the Hedgehog 2: At the title screen, **press Up, Up, Up, Down, Down, Down, Left, Right, Left, Right, press and hold B, and then press Start**. If you entered the code correctly, a stage select screen will appear.

Level Select in Sonic Spinball: At the main menu, select Options, and at the Options screen, **press B, Down, A, Down, X, Down, B, A, Up, B, X, Up, A, X, Up**. If you entered the code correctly, you'll hear a sound. Return to the main menu and then enter the following codes to unlock the corresponding level.

Level 2: Press and hold B and then press Start.

Level 3: Press and hold A and then press Start.

Level 4: Press and hold X and then press Start.

Unlock Blue Sphere and Flicky Bonus Games: Insert a memory card with a save file for Sonic Adventure 2 Battle, and Blue Sphere and Flicky will be available at the Games menu.

SPIDER-MAN

At the main menu, select Specials, and at the Specials screen, choose Cheats. Enter any of the following passwords to unlock the corresponding cheat. If you entered the code correctly, the Green Goblin will laugh.

Big Head and Feet:	GOESTOYOURHEAD
Cheat Mode:	ARACHNID

Note. This will unlock all levels, fighting controls, movies, production art, and training levels.

Enemies Have Big Heads:	JOELSPEANUTS
First Person Mode:	UNDERTHEMASK
Green Goblin–Type Armor:	FREAKOUT
Matrix Attacks:	DODGETHIS
Next Level Feature at In-Game Menu:	ROMITAS
Play as Helicopter Pilot:	CAPTAINSTACEY
Play as Mary Jane:	GIRLNEXTDOOR
Play as Police Officer:	REALHERO
Play as Scientist:	SERUM
Play as Shocker:	HERMANSCHULTZ
Play as Thug One:	KNUCKLES
Play as Thug Two:	STICKYRICE
Play as Thug Three:	THUGSRUS
Super Coolant:	CHILLOUT
Tiny Mode:	SPIDERBYTE
Unlimited Webbing:	ORGANICWEBBING

Unlock Alternate Costumes: Start a new game at Super Hero difficulty, and after completing the first level (Search for Justice), save the game. Then enable Cheat Mode, return to the Specials screen, and select Level Warp. Choose Conclusion, and you can view the game's ending cinema. After the credits, return to the Specials screen, and select Secret Store. Alternate Peter Parker, Alex Ross, and Green Goblin costumes will now be available.

SPY HUNTER

Unlock Saliva: The Spy Hunter Theme FMV: Start a new game, and at the Profile Menu, enter GUNN as your agent name. If you entered the code correctly, the name you entered will disappear. Then, enter any name you wish, and at the Main Menu, select System Options. At the System Options screen, choose Extras, and then at the Extras screen, select Movie Player, and you'll be able to view the Saliva: The Spy Hunter Theme FMV.

STAR WARS BOUNTY HUNTER

At the main menu, select Options, and at the Options screen, choose Code Setup. Enter the following codes to unlock these cheats. If you entered the code correctly, "Valid Code" will appear onscreen.

Note. A "_" designates a blank space

Mission 1:	BEAST_PIT
Mission 2:	GIMMEMYJETPACK
Mission 3:	CONVEYORAMA
Mission 4:	BIGCITYNIGHTS
Mission 5:	IEATNERFMEAT
Mission 6:	VOTE4TRELL
Mission 7:	LOCKUP
Mission 8:	WHAT_A_RIOT
Mission 9:	SHAFTED
Mission 10:	BIGMOSQUITOS
Mission 11:	ONEDEADDUG
Mission 12:	WISHIHADMYSHIP
Mission 13:	MOS_GAMOS
Mission 14:	TUSKENS_R_US
Mission 15:	BIG_BAD_DRAGON
Mission 16:	MONTROSSISBAD
Mission 17:	VOSAISBADDER
Mission 18:	JANGOISBADDEST
Unlock Concept Art:	R_ARTISTS_ROCK
Unlock TGC Cards:	GO_FISH

STAR WARS: THE CLONE WARS

At the main menu, select Options. At the options screen, choose Bonuses, and at the Bonuses screen, pick Codes. Enter the following codes to unlock these cheats. If you entered the code correctly, the name of the cheat will appear onscreen.

Note: A " " designates a blank space

All Missions:	GASMASK
All Multiplayer Maps:	FRAGFIESTA
Invincibility:	1WITHFORCE
Play as Battle Droid in Academy:	ROGERROGER
Play as Wookie in Academy:	FUZZBALL
Unlimited Ammo:	CHOSEN1
Unlock All Cut-scenes:	CINEMA
Unlock Amidala in Academy:	CORDE
Unlock Team Photos:	SAYCHEESE
Unlock Three Bonus Objectives:	YUB_YUB

STAR WARS JEDI KNIGHT II: JEDI OUTCAST

At the Main Menu, select Extras, and at the Extras screen, choose Cheats. At the Cheats screen, enter the following codes to unlock the corresponding cheats. If you entered the code correctly, you will hear a yell.

All Characters in Jedi Arena:	PEEPS
All Movies:	FLICKY
First Seven Levels:	CHERRY
Mission at Alzoc III Level:	DEMO
Start Game with Lightsaber:	FUDGE
Unlimited Ammo:	BISCUIT
Unlimited Health:	BUBBLE

STAR WARS ROGUE LEADER: ROGUE SQUADRON II

All Tech Upgrades: At the main menu, select Options, and at the Options screen, choose Passcodes. At the Passcodes screen, enter AYZB!RCL, and then select Enter Code. Enter WRKFORIT as a passcode, and then select Enter Code. If you entered the code correctly, R2D2 will chirp and you will have all tech upgrades when you start a mission.

Asteroid Field Level: At the main menu, select Options, and at the Options screen, choose Passcodes. At the Passcodes screen, enter TVLYBBXL, and then select Enter Code. Then enter NOWAR!!! as a passcode, and then select Enter Code. If you entered the code correctly, R2D2 will chirp.

Death Star Escape Level: At the main menu, select Options, and at the Options screen, choose Passcodes. At the Passcodes screen, enter PYST?OOO, and then select Enter Code. Then enter DUCKSHOT as a passcode, and then select Enter Code If you entered the code correctly, R2D2 will chirp.

Level Select: At the main menu, select Options, and at the Options screen, choose Passcodes. At the Passcodes screen, enter !??QWTTJ, and then select Enter Code. Then, enter CLASSIC as a passcode, and then select Enter Code. If you entered the codes correctly, R2D2 will chirp, and all levels will be available.

Revenge on Yavin Level: At the main menu, select Options, and at the Options screen, choose Passcodes. At the Passcodes screen, enter OGGRWPDG, and then select Enter Code Then, enter EEKEEK! as a passcode, and then select Enter Code. If you entered the codes correctly, R2D2 will chirp.

Triumph of the Empire Level: At the main menu, select Options, and at the Options screen, choose Passcodes. At the Passcodes screen, enter AZTBOHII, and then select Enter Code. Then enter OUTCAST! as a passcode, and then select Enter Code. If you entered the code correctly, R2D2 will chirp.

Unlimited Lives: At the main menu, select Options, and at the Options screen, choose Passcodes. At the Passcodes screen, enter JPVI?IJC, and then select Enter Code. Then, enter RSBFNRL as a passcode, and then select Enter Code. If you entered the codes correctly, R2D2 will chirp.

Unlock Black Car: At the main menu, select Options, and at the Options screen, choose Passcodes. At the Passcodes screen, enter !ZUVIEL! as a passcode, and then select Enter Code. Input !BENZIN! as a passcode, and then select Enter Code. If you entered the codes correctly, R2D2 will chirp and the Black Car will be unlocked.

Unlock Endurance Level: At the main menu, select Options, and at the Options screen, choose Passcodes. At the Passcodes screen, enter ?WCYBRTC as a passcode, and then select Enter Code. Then enter ??MBC??? as a passcode, and then select Enter Code. If you entered the codes correctly, R2D2 will chirp.

Unlock Imperial Shuttle: At the main menu, select Options, and at the Options screen, choose Passcodes. At the Passcodes screen, enter AJHH!?JY, and then select Enter Code. Then, enter BUSTOUR as a passcode, and then select Enter Code. If you entered the codes correctly, R2D2 will chirp.

Unlock Millennium Falcon: At the main menu, select Options, and at the Options screen, choose Passcodes. At the Passcodes screen, enter MVPQIU?A, and then select Enter Code. Then, enter OH!BUDDY as a passcode, and then select Enter Code. If you entered the codes correctly, R2D2 will chirp, and the Millennium Falcon will be unlocked.

Unlock Naboo Starfighter: At the main menu, select Options, and at the Options screen, choose Passcodes. At the Passcodes screen, enter CDYXF!?Q, and then select Enter Code. Then, enter ASEPONE as a passcode, and then select Enter Code. If you entered the codes correctly, R2D2 will chirp, and the Naboo Starfighter will be unlocked.

Unlock Slave 1: At the main menu, select Options, and at the Options screen, choose Passcodes. At the Passcodes screen, enter PZ?APBSY, and then select Enter Code. Then enter IRONSHIP as a passcode, and then select Enter Code. If you entered the code correctly, R2D2 will chirp.

Unlock TIE Advanced: At the main menu, select Options, and at the Options screen, choose Passcodes. At the Passcodes screen, enter NYM!UUOK as a passcode, and then select Enter Code. Then enter BLKHLMT! as a passcode, and then select Enter Code. If you entered the codes correctly, R2D2 will chirp.

Unlock TIE Fighter: At the main menu, select Options, and at the Options screen, choose Passcodes. At the Passcodes screen, enter ZT?!RGBA, and then select Enter Code. Then, enter DISPSBLE as a passcode, and then select Enter Code. If you entered the codes correctly, R2D2 will chirp, and the TIE Fighter will be unlocked.

At the main menu, select Options, and at the Options menu, choose Passcodes. At the Passcodes screen, enter any of the following codes to unlock the corresponding cheat. If you entered the code correctly, R2D2 will chirp.

Art Gallery:	EXHIBIT!
Black & White Graphics:	LIONHEAD
Concert Hall:	COMPOSER
Developer Commentary:	BLAHBLAH
Documentary:	?INSIDER
View Credits:	THATSME!

TIGER WOODS PGA TOUR 2003

Extra Cash: Copy game data from any Electronics Arts game onto your memory card or hard drive and then insert the game disc. If done correctly, a message will appear before the main menu loads.

Unlock Courses and Golfers: At the main menu, select Options, and at the Options screen, choose Cheat Codes. Enter the following codes to unlock the corresponding cheats. If you entered the code correctly, someone will say, "Oh Yeah!"

All Courses:	14COURSES
All Golfers:	ALLTW3
Brad Faxon:	XON
Cedric "Ace" Andrews:	IAM#1
Charles Howell III:	BANDPANTS
Dominic "The Don" Donatello:	GODFATHER
Jim Furyk:	THESWING
Josey "Superstar" Scott:	SUPERSTAR
Justin Leonard:	JUSTINTIME
Kellie Newman:	COWGIRL
Mark Calcavecchia:	CALCULATE
Mark O'Meara:	TB
Mefvin "Yosh" Tanigawa:	YOYOYO
Notah Begay III:	NOTABLY
Solita Lopez:	SOLITARY1
Steve Stricker:	SS
Stewart Cink:	SINK
Stuart Appleby:	ORANGES
Super Tiger Woods:	SUNDAY
Takeharu "Tsunami" Moto:	2TON
Ty Tyron:	TYNO
Val "Sunshine" Summers:	VALENTINE
Vijay Singh:	VJSINGH

TONY HAWK'S PRO SKATER 3

At the Main Menu, select Options. At the Options menu, select Cheats, and then enter the following codes to unlock these cheats. If you entered the code correctly, you'll hear a sound.

Cheat Mode:	MARKEDCARDS
*Note: **Press Start** during gameplay and select Cheats to access the Cheat Menu.*	
Maximum Stats:	MAXMEOUT
Unlock FMV Sequences:	POPCORN

TUROK: EVOLUTION

At the main menu, choose Cheats and then select Enter Cheat Code. Enter the following codes to unlock these cheats. If you entered the code correctly, the cheat will be selectable at the cheat screen, or every level will be available when you start a saved game.

All Weapons:	TEXAS
Big Heads:	HEID
Demo Mode:	HUNTER
Invincibility:	EMERPUS
Invisibility:	SLLEWGH
Unlimited Ammo:	MADMAN
Unlock All Levels:	SELLOUT
Zoo Mode:	ZOO

WAVE RACE: BLUE STORM

At the Main Menu, select Options. At the Options screen, **simultaneously press X, Z, and Start** to bring up the Password option. Select Password and enter any of the following passwords to unlock these courses. If you entered the password correctly, an indicator will appear onscreen

Dolphin Park in Stunt Mode:	463YWNX3
La Razza Canal in Time Attack:	MJV8LKL6
Ride Dolphin in Free Roam:	DLPHNMOD

WRECKLESS: THE YAKUZA MISSIONS

Unlock Everything: At the Scenario Select screen, choose Cheats. At the Game Cheats screen, highlight "Unlimited Time," and then **simultaneously press and hold L, R, Right, and Z**. If done correctly, the cheat menu will change color and all cheats and missions will be available.

X-MEN: NEXT DIMENSION

At the main menu, enter the following codes to unlock the corresponding cheats. If you entered the code correctly, the name of the cheat will appear onscreen.

A.I. Toggle: Press Up, Up, Down, Down, A, A, B, B, X, X, Y, Y.

One-Hit Kills: Press Up, Up, Down, Down, X, Y, Y, X.

Unlimited Supers: Press Up, Up, Down, Down, A, X, A, X.

Unlock Everything: Press Up, Up, Down, Down, Left, Right, Left, Right, A, B, Start, Start.

Hunting Season Begins...

HITMAN 2
SILENT ASSASSIN

May 2003

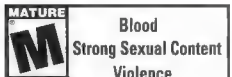

hitman2.com

Hitman 2. © 2002 IO Interactive A/S. Developed by IO Interactive A/S. Hitman 2: Silent Assassin is a trademark of Eidos Interactive. IO Interactive and the IO Interactive logo are trademarks of IO Interactive A/S. TM, ®, and Nintendo GameCube logo are trademarks of Nintendo. © 2001 Nintendo. The ratings icon is a registered trademark of the Interactive Digital Software Association. All other titles, trademarks, characters, and registrations are property of their respective owners. All rights reserved. EGM Gold Award was received in the December 2002 issue of Electronic Gaming Monthly for Hitman 2 on PS2. Electronic Gaming Monthly Gold Editors' Choice Award Logo is a trademark of Ziff Davis Publishing Holdings Inc. Used under license.

ALIENATORS: EVOLUTION CONTINUES

At the main menu, select Password, and at the Password screen, enter any of the following passwords to unlock the corresponding level. If you entered the code correctly, you'll automatically begin that level.

Level 2:	MDKMZKCC
Level 3:	BHSZSKTC
Level 4:	ZKTSHKMC
Level 5:	JLPFDKHB
Level 6:	HMDBRKCB
Level 7:	GLDKLKZB
Level 8:	GLPKLKFB
Level 9:	GLDJBKKF
Level 10:	GLPJBKFF
Level 11:	GLDKBKZF
Level 12:	GLPKBKFF

Infinite Ammunition: At the main menu, choose Password, and at the Password screen, enter RBJPXCKC as a password. If you entered the code correctly, you'll automatically begin the game with infinite ammunition.

BATMAN VENGEANCE

At the main menu, choose either Story Mode or Advance Mode, and then select Password. Enter any of the following codes to unlock the corresponding level in the corresponding mode or to unlock the movies. If you entered the code correctly, you'll automatically begin that level or the movies will start.

Advance Mode Level 1:	ABRAHAM
Advance Mode Level 2:	WAYNE
Advance Mode Level 3:	AMY
Advance Mode Level 4:	NYGMA
Advance Mode Level 5:	CARRIE
Advance Mode Level 6:	WESKER
Advance Mode Level 7:	BULLOCK
Advance Mode Level 8:	GORDON
Advance Mode Level 9:	JONES
Advance Mode Level 10:	OSWALD
Advance Mode Level 11:	TALIA
Advance Mode Level 12:	MONTOYA
Advance Mode Level 13:	SCARFACE
Advance Mode Level 14:	CREEPER
Advance Mode Level 15:	DENT
Advance Mode Level 16:	KYLE
Story Mode Level 2:	GOTHAM
Story Mode Level 3:	BATMAN
Story Mode Level 4:	BARBARA
Story Mode Level 5:	GRAYSON
Story Mode Level 6:	ROBIN
Story Mode Level 7:	TIM
Story Mode Level 8:	BATGIRL
Story Mode Level 9:	FRIES
Story Mode Level 10:	VICTOR
Story Mode Level 11:	ALFRED
Story Mode Level 12:	CATWOMAN
Story Mode Level 13:	JAMES
Story Mode Level 14:	DRAKE
Story Mode Level 15:	HARVEY
Story Mode Level 16:	SELINA
Story Mode Level 17:	BATARANG
Story Mode Level 18:	BRUCE
Story Mode Level 19:	QUINZEL
Story Mode Level 20:	JACK
Story Mode Level 21:	EDWARD
Unlock Videos:	NORA

BOXING FEVER

Complete Circuit Passwords: At the main menu, choose setup, and at the setup menu, select Password. Then, enter the following passwords to complete the corresponding circuits. If you entered the code correctly, you'll automatically go to the next match.

Amateur Series:	90HH6738
Pro Am Series:	2GG48HD9
Pro Series:	8Q3D97BT
Survival Mode:	G51FF888
Top Contender Series:	HT649DH5
World Title:	B3G58318

BREATH OF FIRE

See Chun-Li: When you arrive at Bleak, enter the house in the upper-left of the city. Talk to the magician, say, "Yes" to him, say, "No" twice when he asks you to look behind you, and then say, "Yes."

CONTRA ADVANCE: THE ALIEN WARS EX

Unlock Levels with 99 Lives: Start a game and select Continue Game. At the Password screen, enter the following passwords to unlock the corresponding levels with 99 lives. If you entered the code correctly, you'll automatically begin that level.

Level 2:	Y4BC1B 15P21Q 34EWF1
Level 3:	WXJD1Z JHSJ1Q KKNCY1
Level 4:	ZWJF1J MGSL1B GP1LQB
Level 5:	G3421N TDN51N C3BV2C
Level 6:	W3MJ1S J4VP1R YY24BU

DARK ARENA

God Mode: At the main menu, select Single Player. At the Enter Password screen, enter NRYRDDS as a password, **press Start**, enter ALL as a password, and **press Start** again. If you entered the code correctly, you will be invincible, and have all maps and weapons when you start the game.

DESERT STRIKE ADVANCE

At the Main Menu, **press either A or B** to select a campaign, and at the Campaign Menu screen, enter the following codes to unlock the corresponding cheat or level. **Press Start** to return to the Main Menu and then **press Start** again to begin the game. If you entered the code correctly, the cheat will be enabled or you'll automatically begin the unlocked level.

10 Lives:	3B5J92Y
Level 2:	3ZJMZT7
Level 3:	X3ZL83R
Level 4:	JR8P8M8
View Ending:	79N5C78

DEXTER'S LABORATORY: DEESASTER STRIKES!

Pause the game, and then enter the following codes to unlock these cheats. If you entered the code correctly, the name of the cheat will appear.

Double Ammo: Press L, R, R, R, L, L, R, R, L, L, L, L, R, L, L, R.

Extra Life: Press L, L, R, R, L, R, L, L, L, R, L, L, R, R, L, L.

Fast Dexter: Press L, R, R, R, R, L, R, L, R, R, L, L, R, L, R, R.

Fast Opponents: Press L, R, R, R, R, R, L, L, L, L, R, R, R, R, L, L.

Less Damage: Press L, R, R, R, R, L, L, L, R, L, L, L, L, L, L, R.

Low Gravity: Press L, L, R, R, R, R, R, R, L, L, R, R, L, L, L, R.

Reverse Controls: Press L, R, R, R, R, R, R, L, R, L, L, R, R, L, L, L.

Slippery Floor: Press L, L, R, R, R, L, R, R, R, L, L, R, R, L, L, R.

Strong Enemies: Press L, L, R, R, R, R, L, R, R, R, L, L, L, L, L, L.

DISNEY'S ATLANTIS: THE LOST EMPIRE

At the Main Menu, select Continue. At the Enter Password screen, enter any of the following passwords to unlock the corresponding level. If you entered the code correctly, you'll automatically begin at that level.

Level 2:	BMCDNPJE
Level 3:	BRZSGZDY
Level 4:	BVMJFYLG
Level 5:	B7JHPMHC
Level 6:	C6XQLVNF

DOOM

Pause the game, **simultaneouly press and hold L and R**, and then enter any of the following codes to unlock these cheats. If you entered the code correctly, you will hear a gunshot and the name of the cheat will appear.

All Weapons: Press A, B, B, A, A, A, A, A.

Berserk Mode: Press B, A, B, A, A, A, A, A.

Computer Map: Press B, A, A, A, A, A, A, A.

God Mode: Press A, A, B, A, A, A, A, A.

Invulnerability: Press B, B, B, A, A, A, A, A.

Level Warp to Tower of Babel: Press A, B, A, A, B, B, A, A.

Radiation Suit: Press B, B, A, A, A, A, A, A

Skip Level: Press A, B, A, A, B, B, B, A.

DRIVEN

Unlock Cars and Tracks: At the Main Menu, select Top Secret Cars, and at the Password Entry screen, enter the following codes to unlock the corresponding cars. If you entered the code correctly, a message will appear onscreen.

All Cars and Tracks:	29601
Game Stop Car:	07913
Master Car:	62972

EARTHWORM JIM

Skip Levels: Pause the game, then enter any of the following codes to skip to the corresponding level. If you entered the code correctly, Jim will say, "Groovy," and you'll automatically go to that level.

Buttville: Press L, A, Up, R, A, R, A, Select.

Down the Tubes: Press Up, L, Down, A, R, A.

Level 5: Press R, L, A, B, B, A, L, R.

Snot a Problem: Press R, Up, Select, L, R, Left.

What the Heck: Press Select, R, B, Down, L, B.

ECKS VS. SEVER

At the main menu, select Single-Player, and then select Password. Enter any of the following passwords to unlock the corresponding level. If you entered the password correctly, you will automatically begin that level.

Ecks Level 2:	EXTREME
Ecks Level 3:	EXCITE
Ecks Level 4:	EXCAVATE
Ecks Level 5	EXCALIBUR
Ecks Level 6:	EXTORT
Ecks Level 7.	EXPIRE
Ecks Level 8:	EXACT
Ecks Level 9:	EXHALE
Ecks Level 10:	EXHUME
Ecks Level 11:	EXONERATE
Ecks Level 12:	EXPEL
Sever Level 2:	SEVERE
Sever Level 3:	SURVIVE
Sever Level 4:	SAVANT
Sever Level 5:	SUFFER
Sever Level 6:	SULPHER
Sever Level 7:	SERVE
Sever Level 8:	SEETHE
Sever Level 9:	SEVERAL
Sever Level 10:	SEVERANCE
Sever Level 11:	SAVAGE
Sever Level 12:	SACROSANCT

E.T. THE EXTRA-TERRESTRIAL

At the main menu, select Password, and then enter the following passwords to unlock the corresponding levels. If you entered the code correctly, you'll automatically begin that level.

Level 2: Press Up, Up, A, Down, Down, B, L, R.

Level 3: Press Left, Up, Right, Down, L, A, R, B.

Level 4: Press A, Left, B, Right, L, Up, R, Down.

Level 5: Press L, R, R, L, A, Up, B, Left.

Level 6: Press L, Left, R, Right, A, A, B, A.

Level 7: Press B, R, B, L, A, Up, B, Up

Level 8: Press Up, Up, A, Down, Down, Left, A, B.

Level 9: Press Right, B, B, Left, Up, R, R, L.

Level 10: Press Left, Left, A, L, Right, Right, B, R.

F-ZERO: MAXIMUM VELOCITY

Secret Tutorial: At the title screen, press Select to view the secret tutorial.

Unlock Jet Vermilion: At the name entry screen, enter the name ALEX. At the mode selection screen, choose Grand Prix. At the vehicle selection screen, **press L, R, Start, R, L, Select** to unlock the Password screen. At the Password screen, enter =-32F6T8A+30 as a password, then select O.K. If you entered the password correctly, you'll hear a chime, then automatically go to the vehicle select screen where Jet Vermilion will be available.

GOLDEN SUN

Rename Characters: At the main menu, select New Game. At the next screen, you will be prompted to choose a name for Isaac. **Press Select, Select, Select**, and you'll hear a chime. Then, **press Up, Down, Up, Down, Left, Right, Left, Right, Up, Right, Down, Left, Up, Select**. If you entered the code correctly, you will hear another chime and be able to change the names of the main characters in the game.

GRADIUS GALAXIES

Pause the game, then enter the following codes to unlock these cheats. If you entered the code correctly, the cheat will automatically activate.

All Weapons: Press Up, Up, Down, Down, L, R, L, R, B, A.

Suicide Code: Press Up, Up, Down, Down, Left, Right, Left, Right, B, A.

GT ADVANCE CHAMPIONSHIP RACING

At the title screen, **simultaneously press and hold L and R,** and then input the following codes to activate these cheats. If you enter a code correctly, you'll hear a chime.

Extra Mode 1: Simultaneously press Right and B. Extra Mode 1 will be available at the main menu

Extra Mode 2: Simultaneously press Left and B. Extra Mode 2 will be available at the main menu.

Unlock All Cars: Simultaneously press Up, Left, and B

Unlock All Tracks: Simultaneously press Up, Right, and B.

Unlock All Tune-Ups: Simultaneously press Down, Right, and B.

ICE AGE

At the main menu, select Password, and at the Enter Password screen, enter the following passwords to unlock the corresponding levels. If you

Andrew, Wal-Mart Customer

NINTENDO GAMECUBE

March 1953: First successful ascent of MT. EVEREST begins.

March 2003: Andrew Smith purchases a NINTENDO GAMECUBE.

WAL★MART
"ALWAYS LOW PRICES."

[illegible] and weary thumbs, all in the name of glory and superior gaming. If you think yourself of stout enough constitution, then dare meet at Wal-Mart where the Nintendo GameCube™ and a wide selection of games are always at our Every Day Low Prices.

NINTENDO GAMECUBE

©2003 WAL-MART

entered the password correctly, the unlocked level will be available at the Select Level screen.

Level 2	RBSQBB
Level 3:	QBCQBB
Level 4:	SBRQBB
Level 5:	DBKQBB
Level 6	HBTQBB
Level 7:	PCTQBB
Level 8	RPTQBB
Level 9:	CKTQBB
Level 10	HTTQBB
Unlock Artwork and Sketches:	MFKRPH

IRIDION 3D

Gallery Mode: At the main menu, select Password. At the Password screen, enter `*G4LL3RY*` as a password. If you entered the code correctly, you'll automatically go to the game's art gallery mode.

Infinite Lives and Upgraded Weapons: At the main menu, select Password. At the Password screen, enter `*1NV1S4BL3*` as a password. If you entered the code correctly, you'll automatically begin a game with infinite lives and upgraded weapons.

Unlock All Levels: At the main menu, select Password. At the Password screen, enter `*S3L3CT0N*` as a password. Select "OK," and you return to the main menu. Return to the Password screen, then enter `*SH0WT1M3*` as a password and select "OK." If you entered the code correctly, you'll automatically go to the Options screen and all levels will be available, as will the option to start the level at the boss.

JACKIE CHAN ADVENTURES: LEGEND OF THE DARK HAND

Unlock All Levels and Scrolls: At the title screen, **press and hold R, and then press B, A, Left, Down, Up, Right**. If you entered the code correctly, you will hear a sound, and all levels and scrolls will be available.

JURASSIC PARK III: PARK BUILDER

Maximum Money: Start a new game, and at the Name Entry screen, enter `Bonus~Park` (case-sensitive) as a name. If you entered the code correctly, you'll start the game with an insane amount of money.

KONAMI'S COLLECTOR'S SERIES: ARCADE ADVANCED

Bonus Fighters in Yie Ar Kung Fu: At the Yie Ar Kung Fu title screen, **press Up, Up, Down, Down, Left, Right, Left, Right, B, A, Start**. If you entered the code correctly, you'll hear a sound.

Bonus Level in Time Pilot: At the Time Pilot title screen, **press Up, Up, Down, Down, Left, Right, Left, Right, B, A, Start**. If you entered the code correctly, you'll hear a sound.

Extra Lives in Rush N' Attack: At the Rush N' Attack title screen, **press Up, Up, Down, Down, Left, Right, Left, Right, B, A, Start**. If you entered the code correctly, you'll hear a sound.

Frogger Advance: At the Frogger title screen, **press Up, Up, Down, Down, Left, Right, Left, Right, B, A, Start**. If you entered the code correctly, you'll hear a sound.

Gyruss Advance: At the Gyruss title screen, **press Up, Up, Down, Down, Left, Right, Left, Right, B, A, Start**. If you entered the code correctly, you'll hear a sound.

Scramble Advance: At the Scramble title screen, **press Up, Up, Down, Down, Left, Right, Left, Right, B, A, Start**. If you entered the code correctly, you'll hear a sound.

LILO AND STITCH

Level Passwords: At the main menu, select Password, and at the Password screen, enter the following icons as a password to unlock these levels. If you entered the password correctly, you'll hear a sound.

Level 2:	UFO, Scrump, Stitch, Rocket, UFO, Stitch, UFO
Level 3:	Lilo, Rocket, Stitch, Rocket, Rocket, Scrump, Stitch
Level 4:	UFO, Rocket, Stitch, Rocket, Rocket, Scrump, Stitch
Level 5:	Stitch, Scrump, UFO, Gun, Rocket, Scrump, UFO
Level 6:	Flower, Scrump, UFO, Gun,Gun, Gun, UFO
Level 7:	Stitch, Rocket, Flower, Gun, Gun, Pineapple, Stitch
Credits:	Pineapple, Pineapple, Pineapple, Stitch, Stitch, Stitch

Unlock All Movies and Pictures: At the main menu, select Password, and at the password screen, enter the following icons as a password: `Flower, Rocket, UFO, Gun, Pineapple, Pineapple, Gun`. If you entered the password correctly, "Accepted!" will appear onscreen and all movies and pictures will be unlocked.

MEN IN BLACK: THE SERIES

At the main menu, select Start Game. At the Enter Password screen, enter any of the following passwords to unlock the corresponding levels. If you entered the password correctly, you will automatically start at that level.

Level 3	HSDGESBS
Level 4:	MXNMSNNG
Level 5	TRXBXSCX
Level 6:	NNTNDWNY

MONSTER RANCHER ADVANCE

Unlock Monsters: During a game, enter the Shrine, and then enter any of the following names to unlock the corresponding monster. If you entered the name correctly, the unlocked monster will be available.

Note: Passwords are case-sensitive

Ace:	Rika
Ballad:	Pale

WAL★MART
ALWAYS LOW PRICES.
PRODUCTS RANGE FROM RATING PENDING TO EVERYONE
RP-E
CONTENT RATED BY ESRB

Crab Zuum:	TK
Golem:	PAI
Justin:	Roko
Marine Mew:	jeds
Metal Octy:	ryu
Mocchi:	miss
Peng Mody:	Genf
Raven:	Will
Remus:	Leaf
Ryuon:	Lion
Tuppoc:	Dzov

NBA JAM 2002

Unlock Beach and Steet Courts in Jam Mode: At the main menu, select Season Game, and then choose Continue to access the password screen. Enter LHNGGDBLBJGT as a password. If you entered the password correctly, "Courts Unlocked" will appear onscreen. Start a game in Jam Mode, and the Beach and Street courts will be available.

NFL BLITZ 20-02

Start a game and, at the match-up screen, enter the following codes to unlock these cheats. If you entered the code correctly, you'll hear a sound and the three icons will be replaced by NFL symbols.

Infinite Turbo: Press **L, L, L, L, B, B, B, A, A, R**.

Ogre Field: Press **L, B, B, B, A, A, R**.

Random Fumbles Eliminated: Press **L, L, L, B, B, A, R**.

Shadow Players: Press **L, L, L, B, A, A, A, R**.

Snow Field: Press **L, L, B, B, A, A, A, A, A, R**.

NO RULES: GET PHAT

At the main menu, select Password, and at the Password screen, enter any of the following passwords to unlock the corresponding boss or level. If you entered the code correctly, you will automatically go to that level.

Boss 1:	LJTFNLP18J34
Boss 2:	PPTDDLS18J26
Boss 3:	K7RFNLKH8J33
Boss 4:	TFQFNL9H8J2R
Level 2:	HPTFNLP17ZM
Level 4:	JTRFNLKH8J3V

PAC-MAN COLLECTION

At the main menu, select Pac-Attack. At the mode selection screen, select Puzzle Mode, and a menu will appear. Select Password and, at the Enter Password screen, enter any of the following passwords to unlock these levels. If you entered the code correctly, you'll automatically start a game at that level.

Level 2:	JUBX
Level 3:	KST
Level 4:	TBZ
Level 5:	MYX
Level 6:	XHL
Level 7:	RTS
Level 8:	SKB
Level 9:	HNT
Level 10:	SRY
Level 11:	YSK
Level 12:	RCF
Level 13:	HSM
Level 14:	PWW
Level 15:	MTN
Level 16:	TKY
Level 17:	RGH
Level 18:	TNS
Level 19:	YKM
Level 20:	MWS
Level 21:	KTY
Level 22:	TYK
Level 23:	SMM
Level 24:	NFL
Level 25:	SRT
Level 26:	KXT
Level 27:	MDD
Level 28:	CWD
Level 29:	DRC
Level 30:	WRT
Level 31:	FLT
Level 32:	SKM
Level 33:	QTN
Level 34:	SMN
Level 35:	TGR
Level 36:	WKR
Level 37:	YYP
Level 38:	SLS
Level 39:	THD
Level 40:	RMS
Level 41:	CNK
Level 42:	FRB
Level 43:	MLR
Level 44:	FRF
Level 45:	SDB
Level 46:	BQJ
Level 47:	VSM
Level 48:	RDY
Level 49:	XPL
Level 50:	WLC
Level 51:	TMF
Level 52:	CNS
Level 53:	GWR
Level 54:	PLT
Level 55:	KRW
Level 56:	NRC
Level 57:	RPN
Level 58:	CNT
Level 59:	BTT
Level 60:	TMP
Level 61:	MNS
Level 62:	SWD
Level 63:	LDM
Level 64:	YST
Level 65:	QTM
Level 66:	BRP
Level 67:	MRS
Level 69:	SWT
Level 70:	WTM
Level 71:	FST
Level 72:	SLW
Level 73:	XWF
Level 74:	RGJ
Level 75:	SNC
Level 76:	BKP
Level 77:	CRN
Level 78:	XNT
Level 79:	RNT
Level 80:	BSK
Level 81:	JWX
Level 82:	GSN
Level 83:	MNT
Level 84:	DNK
Level 85:	HFN
Level 86:	DCR
Level 87:	BNS
Level 88:	SCD
Level 89:	MRH
Level 90:	BTF
Level 91:	NSM
Level 92:	QYZ
Level 93:	KTT
Level 94:	FGS
Level 95:	RRC
Level 96:	YLW
Level 97:	PHN
Level 98:	SPR
Level 99:	CHP
Level 100:	LST

Appendix Mode: At the main menu, select Pac-Attack. At the Pac-Attack menu, highlight "Puzzle Mode," **press and hold Right, and then press A**. If done correctly, the word Appendix will appear onscreen. Start a game to play the Appendix mode of Pac-Attack.

PETER PAN: RETURN TO NEVER LAND

Level Passwords: At the main menu, select Continue Game. At the Enter Password screen, input any of the following passwords to unlock the corresponding level. If you entered the password correctly, you'll automatically go to that level.

Beach:	FGCDGC
Forest:	CNCGKG
Jungle:	BGCKYD

PITFALL: THE MAYAN ADVENTURE

All Weapons: At the main menu, **press L, Select, A, Select, R, A, L, Select**. If you entered the code correctly, the screen will read "Forest I." Start at any level and, during the game, **simultaneously press Select and B** for 99 of each weapon.

Free Movement: At the main menu, **press L, Select, A, Select, R, A, L, Select**. If you entered the code correctly, the screen will read "Forest I." Start at any level and, during the game, **press Select while pressing the directional pad** in any direction to move freely through the level.

PLANET MONSTERS

Level Passwords: At the main menu, select Single, and after choosing a character, pick Password. Enter any of the following passwords to unlock the corresponding level. If you entered the code correctly, you'll automatically begin that level.

Level 2:	[illegible]
Level 3:	FDR0
Level 4:	[illegible]
Level 5:	SR8Q
Level 6:	[illegible]
Level 7:	Z6F1
Level 8:	[illegible]

PLANET OF THE APES

At the main menu, select the password icon, and at the password screen, enter any of the following passwords to unlock the corresponding level. If you entered the password correctly, you will automatically begin that level.

Level 2:	[illegible]
Level 3:	F5BMGF
Level 5:	[illegible]
Level 6:	P7GRXK
Level 7:	[illegible]
Level 8:	QK6293
Level 10:	[illegible]
Level 12:	C12KYY

RAMPAGE PUZZLE ATTACK

At the main menu, select Enter Password, and at the Enter Password screen, enter the following passwords to unlock the corresponding levels. If you entered the code correctly, you will hear cheering and "Correct" will appear onscreen.

Level 1-2:	LLMLMPLQMT
Level 1-3:	GJJBHKGBHF
Level 1-4:	BCFGCFBGCK
Level 1-5:	GSBBHKGBHF
Level 2-1	LPRQMPLQMT
Level 2-2:	QKNLRTQLRP
Level 2-3:	BFKGCFBGCK
Level 2-4:	QBGLRTQLRP
Level 2-5:	LQCQMPLQMT
Level 3-1:	GLSBHKGBHF
Level 3-2:	BGPGCFBGCK
Level 3-3:	GBLBHKGBHF
Level 3-4	LCUQMPLQMT
Level 3-5:	QLDLRTQLRP
Level 4-1:	BKTGCFBGCK
Level 4-2:	LMLRMPLQMT
Level 4-3:	GJHCHKGBHF
Level 4-4:	BDDHCFBGCK
Level 4-5:	GSKCHKGBHF
Level 5-1:	LPQRMPLQMT
Level 5-2:	QKNMRTQLRP
Level 5-3:	BFJHCFBGCK
Level 5-4:	QBPMRTQLRP
Level 5-5:	LQBRMPLQMT
Level 6-1:	GLDCHKGBHF

RAYMAN ADVANCE

Pause the game, then enter the following codes to unlock these cheats. If you entered the code correctly, you will hear a sound.

99 Lives: Press Left, Right, Down, Right, Left, R.

All Items: Press R, Up, Left, Right, Left, L.

All Powers: Press Down, Left, Right, Left, Up, L.

Invincibility: Press Right, Up, Right, Left, Right, R.

Refill Health: Press L, Down, Left, Up, Down, R.

READY 2 RUMBLE BOXING: ROUND 2

Unlock Michael Jackson: At the main menu, highlight "Arcade," and **press Left, Left, Right, Right, Left, Right, and then simultaneously press L and R**. If you entered the code correctly, the crowd will cheer and Michael Jackson will be available at the boxer select screen.

Unlock Rumble Man: At the main menu, highlight "Arcade," and **press Left, Left, Right, Left, Right, Right, Left, Right, Left, and then simultaneously press L and R**. If you entered the code correctly, the crowd will cheer and Rumble Man will be available at the boxer select screen.

Unlock Shaquille O'Neal: At the main menu, highlight "Survival," and **press Left, Left, Left, Left, Right, Right, Left, Left, Right, and then simultaneously press L and R**. If you entered the code correctly, the crowd will cheer and Shaquille O'Neal will be available at the boxer select screen.

REVENGE OF SHINOBI

Unlock All Levels: At the main menu, choose Continue, and at the Enter Password screen, enter 67MBFNNGVL&YFWZ5 as a password. If you entered the password correctly, all levels will be open at the level select screen.

THE SCORPION KING: SWORD OF OSIRIS

At the main menu, select Continue. At the Enter Password screen, enter the character that corresponds with the following colors. If you entered the code correctly, you'll automatically go to the unlocked level.

First Quest

Level 2:	Green, Purple, Green, Blue
Level 3:	Red, Blue, Purple, Red
Level 4:	Purple, Yellow, Green, Yellow
Level 5:	Red, Yellow, Green, Purple
Level 6:	Red, Green, Yellow, Red

Second Quest

Level 1:	Red, Purple, Green, Red
Level 2:	Red, Blue, Purple, Yellow
Level 3:	Yellow, Blue, Yellow, Purple
Level 4:	Purple, Red, Blue, Yellow
Level 5:	Red, Blue, Red, Green
Level 6	Red, Yellow, Green, Yellow

SHAUN PALMER'S PRO SNOWBOARDER

At the main menu, choose Password, and at the Password input screen, enter the following passwords to unlock all boards and tracks for the corresponding snowboarder. If you entered the code correctly, you will automatically return to the main menu.

Ingemar Backman:	[illegible]
Shaun Palmer:	QFJ7MP9N?5CM4
Shaun White:	5183196R88GQ1

SONIC ADVANCE

Have Tails as a Partner: At the main menu, select Game Start. At the Select A Character screen, highlight "Sonic" and then **press Up**, highlight "Tails" and then **press Down**, highlight "Knuckles" and then **press L**, and highlight "Amy" and then **press R**. Go back and select Sonic. If you entered the code correctly, you'll hear a chime and Tails will follow you on your adventure when the game begins.

SPIDER-MAN: MYSTERIO'S MENACE

Unlock Everything: At the main menu, select Password. At the Password screen, enter JV31– as a password. If you entered the password correctly, you'll automatically go to the map screen and all levels, items, and upgrades will be available.

SPY HUNTER

Arcade Mode: Start a new game, and at the Enter Name screen, enter EDACRA as a name. If you entered the code correctly, you'll hear a sound and Arcade Mode will be available at the main menu.

Enable Chicken Blood: At the Select Mission screen, **press L or R** to switch to Special Agent mode. Start a game and then **press Start** to pause the game. **Press Left, Left, Right, Right, Right, Left, Left, A**. If you entered the code correctly, you'll hear a chicken sound. Resume the game, and now chickens will turn into gallons of sweet, warm blood when you shoot them.

Erase All Data: At the Midway legal screen, **press Left, Left, Right, Left, R, R**. If you entered the code correctly, you'll hear a sound and all player data will be erased.

Erase High Scores: At the Midway legal screen, **press Up, Up, Down, L, R, L**. If you entered the code correctly, you'll hear a sound and all high scores in Arcade Mode will be erased.

Unlock Alternate Cars: Start a new game, and at the Enter Name screen, enter G6155 as a name.

If you entered the name correctly, you'll hear a sound and all alternate vehicles will be available at the Cheats screen, which can be found at the System Options screen.

SPYRO THE DRAGON: SEASON OF ICE

99 Lives: At the title screen, **press Left, Right, Right, Right, Down, Up, Right, Up, A.** If you entered the code correctly, you'll hear a sound. Start a game, and you'll have 99 lives.

SPYRO 2: SEASON OF FLAME

At the title screen, enter the following codes to unlock these cheats. If you entered the code correctly, you'll hear a sound.

Blue Spyro: Press Up, Up, Up, Up, Down, Left, Right, Down, B.

Infinite Lives: Press Left, Right, Left, Right, Right, Right, Up, Down, B

STAR WARS EPISODE I: JEDI POWER BATTLES

At the main menu, select Resume Game, and then enter any of the following codes to unlock the following cheats. If you entered the code correctly, the box below the alphabet will read "Valid."

Note: You must choose Mace Windu to play the unlocked levels.

Darth Maul Level 2:	VCJ0D2J
Darth Maul Level 3:	VCJ0G*J
Darth Maul Level 4:	VCJ0JXK
Darth Maul Level 5:	VCJ0LTK
Darth Maul Level 6:	VCJ0N2K
Darth Maul Level 7:	VCJ0Q1K
Darth Maul Level 8:	VCJ0S5K
Darth Maul Level 9:	VCJ0VPK
Darth Maul Level 10:	VCJ0XYK
Mace Windu Level 7:	VCJPCFH
Mace Windu Level 8:	VC1PCPH
Mace Windu Level 9:	VCJGCPH
Mace Windu Level 10:	VC1GCPH
Obi-Wan Level 2:	WDJ3B6F
Obi-Wan Level 3:	XDJ3BFG
Obi-Wan Level 4:	FDJ3BFG
Obi-Wan Level 5:	GBJ3BFF
Obi-Wan Level 6:	0BJ3B6F
Obi-Wan Level 7:	1FJ3BFH
Obi-Wan Level 8:	2FJ3B6H
Obi-Wan Level 9:	3FJ3BFJ
Obi-Wan Level 10:	4FJ3BPJ
Qui-Gon Jinn Level 2:	VRS3BFG
Qui-Gon Jinn Level 3:	VMN3BFG
Qui-Gon Jinn Level 4:	VRL3BFG
Qui-Gon Jinn Level 5:	VWS3BFH
Qui-Gon Jinn Level 6:	V0L3BFH
Qui-Gon Jinn Level 7:	V4N3BFH
Qui-Gon Jinn Level 8:	V8P3BFH
Qui-Gon Jinn Level 9:	VCP3BYH
Qui-Gon Jinn Level 10:	VHB3BFC
Unlock Darth Maul:	VMT3BYJ
Unlock Level 2:	WBIBCFF
Unlock Level 3:	VCJMBFF
Unlock Level 4:	VC1MBPF
Unlock Level 5:	VCJNBYF
Unlock Level 6:	VC1DBYF

STAR WARS EPISODE II: ATTACK OF THE CLONES

Level Passwords: At the main menu, select Password. At the password entry screen, enter the following passwords to unlock the corresponding levels. If you entered the code correctly, you'll automatically begin that level.

Padawan Difficulty

Level 2:	BHDBGJ
Level 3:	BHFBHJ
Level 4:	BHGBHJ
Level 5:	BHHBFJ
Level 6:	BGKBCK
Level 7:	BGLBSK
Level 8:	BGMBTK
Level 9	BGNBQK
Level 10:	BGPBFK
Level 11:	BGQBNK
End:	BGRBFK

Knight Difficulty

Level 2:	BJDBGM
Level 3, Level 4	BJFGHM–BJGGDM
Level 5:	BJHGFM
Level 6:	BJKGCM
Level 7:	BJLGSM
Level 8:	BJMGTM
Level 9:	BJNGQM
Level 10:	BJPGKM
Level 11:	BGQGNP

SUPER BUST-A-MOVE

At the title screen, enter the following codes to unlock these cheats. If you entered the code correctly, a corresponding icon will appear onscreen.

Extra Mode: Press B, R, L, B.

Secret Characters: Press A, R, L, A.

TEKKEN ADVANCE

Alternate Costumes: At the fighter select screen, **press Start** instead of A, and your fighter will wear a different-colored costume.

TONY HAWK'S PRO SKATER 2

At the Main Menu, **press and hold R**, and then enter any of the following codes to unlock these cheats. If you entered the code correctly, the wheel will spin 360 degrees.

Flight Mode: Press Left, A, Start, A, Right, Up, Start.

Happy Face Blood: Press Start, A, Down, B, A, Left, Left, A, Down

Play as Mindy: Press A, Left, Left, Up, Right, B, A, Start.

Pause the game, **press and hold R** and then enter any of the following codes to unlock these cheats. If you entered the code correctly, the screen will shake.

All Levels and Maximum Money: Press B, A, Left, Down, B, Left, Up, B, Up, Left, Left.

Cheats Menu: Press B, A, Down, A, Start, Start, B, A, Right, B, Right, A, Up, Left.

Note: To access the cheats menu after unlocking it, quit to the Main Menu, select Options, then choose Cheats.

No Blood: Press B, Left, Up, Down, Left, Start, Start.

Set Timer to Zero: Press Left, Up, Start, Up, Right.

Unlock All Levels: Press A, Start, A, Right, Up, Up, Down, Down, Up, Up, Down.

Unlock Spider-Man: Press Up, Up, Down, Down, Left, Right, Left, Right, B, A, Start.

Zoom Camera Mode: Press Left, A, Start, A, Right, Start, Right, Up, Start.

TREASURE PLANET

At the main menu, select Continue, and at the Enter Password screen, enter the following passwords to unlock the corresponding levels. If you entered the password correctly, you will automatically begin at the unlocked level.

Level 2:	TRUMPET
Level 3:	CLOUDY
Level 4:	RABBIT
Level 5:	SUNSHINE
Level 6:	KITTEN
Level 7:	APRON
Level 8:	PAINTER
Level 9:	GOOSE
Level 10:	ENGLAND
Level 11:	MOUNTAIN
Level 12:	CAPTAIN
Level 13:	SNOWMAN
Level 14:	WITCHES
Level 15:	MONKEY
Level 16:	PRINCESS
Level 17:	WINDOW
Level 18:	COCONUT
Level 19:	FOOTBALL
Level 20:	CONCRETE
Level 21:	ELEPHANT
Level 22:	HANDEN
Level 23:	DRAGON

Now, keep moochers away from your NEW Longer-Lasting Juicy Fruit!

HERE'S HOW IT WORKS!

1. Moocher approaches.

2. Dig moat.

3. Fill with water.

4. Keep Juicy Fruit!

Gotta Have **Longer-Lasting** Sweet?

007 RACING

Unlock Aston Martin Vantage in Two-Player Mode: At the title screen, **press L1, R1,** △, ○, ×. If you entered the code correctly, you will hear a laugh and the Aston Martin Vantage car will be available in two-player mode.

ALIEN RESURRECTION

Cheat Menu: At the main menu, **press** ○, **Left, Right,** ○, **Up, R2**. If you entered the cheat correctly, you'll hear a sound. Choose Options, then select Cheat Menu to turn on the cheats.

Research Mode: At the main menu, **press** □, **Up, Down,** ○, **Left, R1**. If you entered the cheat correctly, you'll hear a sound. Choose Options, then select Research to choose Research mode.

ARMY MEN 3D

All Weapons and Unlimited Ammo: Pause the game and quickly **press** □, ○, **R1, L1, simultaneously press R1 and R2**. If you entered the code correctly, "Power Up" will appear onscreen. Unpause the game, and Sarge (your character) will have all weapons loaded with unlimited ammunition.

Note: You must re-enter this code each time you enter a new level or if you are killed

Invincibility: Pause the game and **quickly press** □, ○, **L1, simultaneously press L1 and L2**. If you entered the code correctly, Sarge will be invincible during the current level. Repeat the code each time you begin a new level.

ARMY MEN: AIR ATTACK

All Co-Pilots: At the main menu, enter Password, and then **input Up, Down, Up, Down, Up, Down, Up, Down**. If you entered the code correctly, you'll unlock all the game's co-pilots.

ARMY MEN: AIR ATTACK 2

Unlock All Levels: At the main menu, choose Continue Game, then select Password. At the Password menu, **press** △, ○, ×, **Right, Right,** ○, □, **Down, Start**. If you entered the code correctly, you'll automatically proceed to the next screen. Choose Single Player or Cooperative, then **press Left or Right** at the mission-select screen to choose any mission.

ARMY MEN: SARGE'S HEROES

Level Select: At the main menu, **simultaneously press and hold** □, **L1, and R1**. Keeping these buttons held, **press Up, Down, Left, Right**. If you entered the code correctly, you'll hear a voice yell, "Yeeha!" Choose Campaign, and you'll then be able to choose any level.

ARMY MEN: SARGE'S HEROES 2

Enter the following codes while the game is paused. If you entered a code correctly, you'll hear a noise. Unpause the game for the cheat to take effect.

All Weapons and Infinite Ammo: Press □, ○, **R1, L1**.

Invincibility: Press □, ○, **L1, R1**.

ARMY MEN: WORLD WAR

Level Select: At the main menu, **press and hold R2, and then press and hold R1. Release R2, then release R1. Press and hold L2, and then press and hold L1. Release L2, then release L1. Press** ○, □. If you entered the code correctly, you'll be taken to the level-select screen.

CASTLEVANIA CHRONICLES

Time Attack Mode in Arrange Mode: Finish the game in Arrange mode and save the data to a memory card. At the main menu for Arrange mode, a new option should be available: Time Attack.

C: THE CONTRA ADVENTURE

Enter any of the following codes at the main menu:

Level Select: Press Left, Up, Right, □, □, △, △, **Down**.

Movie Player: Press △, △, **Down,** □, **Up, Up, Left,** △.

Super Machine Gun: Press Right, Right, □, △, **Right, Left, Down, Down**.

Unlimited Lives: Press Up, Right, □, △, **Right, Left,** □, △.

Unlimited Smart Bombs: Press □, □, **Right, Down, Down, Left,** □, △.

CIRCUIT BREAKERS

Open All Tracks: Pause the race, select Options, then choose Sound. Highlight "FX Volume" and **simultaneously press L1 and L2**. Quit the race, and when you return to the track-select screen, you can choose any track.

CODENAME: TENKA

Enter the following cheats while the game is paused.

All Weapons: Press and hold L1, and then press △, **R1,** △, □, **R1,** ○, □, □.

Level Warp: Press and hold L2, and then press ○, ○, □, △, **R1,** □, △, ○.

CRASH BANDICOOT

Super Password: This password unlocks all the levels and gives you all the hidden items. Enter it at the Password screen.

△ △ △ △ × □ △ △

△ △ □ × △ ○ △ △

△ ○ □ △ × × × ×

CRASH BANDICOOT 2: CORTEX STRIKES BACK

Ten Extra Lives: Go to Warp Room #2 and jump repeatedly on the polar cub. After jumping on the cub ten times or so, you should be rewarded with 10 extra lives.

CROC 2

Cheat Menu: At the main menu, **press and hold L1, and then press △, Left, Left, Right, □, Up, Up, Left, ○.** If you entered the code correctly, "Cheat Mode Active" will appear at the top of the screen. Start the game as normal. During gameplay, **simultaneously press L2 and R2** to open the cheat menu.

CTR: CRASH TEAM RACING

At the main menu, **simultaneously press and hold R1 and L1, and then press the following buttons** to activate the following cheats. If you entered the code correctly, you'll hear a chime.

Note: The unlocked characters are not available in Adventure mode

Infinite Bombs: Press △, Right, Down, Right, Up, △, Left.

Infinite Masks: Press Left, △, Right, Left, ○, Right, Down, Down.

Infinite Wumpa Fruit: Press Down, Right, Right, Down, Down.

Invisibility: Press Up, Up, Down, Right, Right, Up.

Longer-Lasting Turbo: Press △, Right, Right, ○, Left.

Unlock Dr. N. Trophy: Press Down, Left, Right, Up Down, Right, Right.

Unlock Komodo Joe: Press Down, Left, Right, Up, Down, Right.

Unlock Papu Papu: Press Left, △, Right, Down, Right, ○, Left, Left, Down.

Unlock Penta Penguin: Press Down, Right, △, Down, Left, △, Up.

Unlock Pinstripe: Press Left, Right, △, Down, Right, Down.

Unlock Ripper Roo: Press Right, ○, ○, Down Up, Down, Right.

DRIVER

Enter the following codes at the main menu screen. If you entered the code correctly, you'll hear a confirming sound. Then go to the Cheats menu to activate the cheats.

Immunity: To race without a felony bar and avoid police, **quickly press L1, L2, R1, R1, R1, L2, L2, R1, R1, L1, L1, R2.**

Invincibility: Quickly press L2, L2, R2, R2, L2, R2, L2, L1, R2, R1, L2, L1, L1.

Rear Wheel: To steer with your rear wheels, **quickly press R1, R1, R1, R2, L2, R1, R2, L2, L1, R2, R1, L2, L1.**

FROGGER

Infinite Lives: Pause the game, and **press Right, □, △, □, △, ×.** If you entered the code correctly, the words "Infinite Lives On" will appear at the bottom of the screen. When you unpause the game, you'll have unlimited lives.

Level Select: Pause the game, and **press Right, □, △, □, △, R1, L1, R1, L1, ○.** If you entered the code correctly, the words "All Levels Open" should appear at the bottom of the screen. Start a new game, and you can select any level.

GRAND THEFT AUTO

From the title screen, enter the New Game option, then rename your character any of the following names to activate these cheats:

9,999,990 Points:	WEYHEY
All Cities and Weapons Are Open:	MADEMAN
All Cities Are Open:	CAPRICE
All Cities, Infinite Weapons, And 99 Lives:	BSTARD
All Weapons:	GROOVY
Liberty City, Part 1 and 2:	FECK
No Police:	CHUFF
San Andreas, Part 1 and 2:	TVTAN
Show Coordinates:	BLOWME
Wanted Level Maximum:	EATTHIS

GRAND THEFT AUTO 2

At the main menu, choose Play, then choose Player. Input any of the following passwords as the player's name to unlock the following cheats.

$1 Million:	BIGSCORE
All Guns:	NAVARONE
Five Times Multiplier:	HIGHFIVE
Maximum Wanted Level:	DESIRES
No Police:	LOSEFEDS
Show Coordinates:	WUGGLES
Unlimited Health:	LIVELONG

Level Select: At the main menu, choose Play, then choose Player. Input ITSALLUP as the player's name. Highlight "Start on Area" or "Bonus Level," and **press Left or Right** to select a level.

GRAND THEFT AUTO: LONDON 1969

Start a new game, select your character, then rename your character as listed below in order to get the corresponding cheats:

99 Lives:	MCVICAR
9,999,9900 Points:	BIGBEN
Unlock London Levels 1–2:	MAYFAIR
Unlock London Levels 1–3:	PENTHOUSE
Unlock All Levels:	RAZZLE

HOT SHOTS GOLF

Select All Characters, Unlock All Courses, and Access Challenge Mode: At the title screen, **simultaneously press and hold L1, R1, L2, and R2 on Controller Two.** After the screen flashes and the Hot Shots logo is bouncing toward you, **quickly press Up, Up, Down, Up, Left, Right, Right, Left, Up, Up, Down, Up, Left, Right, Right, Left on Controller Two.** You must enter the button presses before the logo stops bouncing, or the code won't work. If you entered the code correctly, you'll hear a sound. Now you can select any character, play on any course, and access the Challenge mode.

HOT SHOTS GOLF 2

Unlock All Characters, Courses, and Equipment: At the main menu, choose New Game, and input 2GSH as your name. If you entered the code correctly, all courses, characters, clubs, and balls will be available.

THE ITALIAN JOB

All Challenge Mode Missions Are Unlocked: At the main menu, highlight "Challenge" and then **press □, □, △, ○, ○, □, △, ○.** If you entered the code correctly, the screen will briefly darken and all Challenge missions will be unlocked.

All Checkpoint Missions Are Unlocked: At the main menu, highlight "Checkpoint" and then **press ○, □, △, □, △, □, △, □, ○.** If you entered the code correctly, the screen will briefly darken and all Checkpoint missions will be unlocked.

All Destructor Missions Are Unlocked: At the main menu, highlight "Destructor" and then **press △, □, □, △, □, □, △, ○, ○, ○.** If you entered the code correctly, the screen will briefly darken and all Destructor missions will be unlocked.

All Free Ride Missions Are Unlocked: At the main menu highlight "Free Ride" and then **press □, △, □, ○, ○, ○, △, ○.** If you entered the code correctly, the screen will briefly darken and all Free Ride missions will be unlocked.

All Italian Job Missions Are Unlocked: At the main menu, highlight "The Italian Job" and then **press ○, ○, △, □, □.** If you entered the code correctly, the screen will briefly darken and all London, Turlin, and Alps missions will be unlocked.

JERSEY DEVIL

Extra Life Loop: At the start of the game, jump on the fountain and ride the water stream to the top to receive an extra life. Pause the game, **press □** to access the Status menu, then **press ○** to resume the game. Return to the fountain and jump into the water stream again to get another extra life. You can repeat this process infinitely.

JET MOTO 3

Unlock Everything: At the title screen, **simultaneously press L1 and Left, simultaneously press R1 and Up, simultaneously press L1 and Left, press Right, simultaneously press L2 and △, press △, simultaneously press R1 and Right, simultaneously press L1 and Right, simultaneously press R1 and Down, simultaneously press R1 and △.** If you entered the code correctly, you will hear a sound and the controller will vibrate. All racers, seasons, tracks, and the stunt mode will now be unlocked.

Note: If the cheat doesn't work, you probably need to press the buttons faster

LEGACY OF KAIN: SOUL REAVER

Pause the game, then enter any of the following cheats.

All Abilities: Press and hold L1 or R1, and then press Up, Up, Down, Down, Right, Right, Left, ○, Right, Left, Down.

Fire Glyph: Press and hold L1 or R1, and then press Up, Up, Right, Up, △, L2, Right.

Force Glyph: Press and hold L1 or R1, and then press Down, Left, △, Down, Up.

Maximum Health: Press and hold L1 or R1, and then press Right, ○, Down, Up, Down, Up.

Maximum Magic: Press and hold L1 or R1, and then press △, Right, Down, Right, Up, △, Left.

Refill Health: Press and hold L1 or R1, and then press Right, ○, Down, Up, Down, Up.

Refill Magic: Press and hold L1 or R1, and then press Right, Right, Left, △, Right, Down.

Sound Glyph: Press and hold L1 or R1, and then press Right, Right, Down, ○, Up, Up, Down.

Stone Glyph: Press and hold L1 or R1, and then press Down, ○, Up, Left, Down, Right, Right.

Sunlight Glyph: Press and hold L1 or R1, and then press Left, ○, Left, Right, Right, Up, Up, Left.

Water Glyph: Press and hold L1 or R1, and then press Down, ○, Up, Down, Right.

MEDAL OF HONOR

Big Cheat: At the main menu, choose Options, then choose Password. Now you can input SMPSMDMILK as the password. If you entered it correctly, the Enigma machine will flash green. Reenter the password screen. Input URLINGAMBE as the password. If you entered it correctly, you will be taken to a photo gallery. **Press × repeatedly** to move through the photo gallery until you return to the main menu. All multiplayer levels, multiplayer characters, single-player levels, secret codes, briefings, and galleries will now be available.

At the main menu, enter the Options, then go into Password. Input any of the following passwords to activate these cheats:

One-Player Cheats

American Movie Mode:	SPRECHEN
Gallery of Pictures:	DWIGALLERY
History of Victory Day:	VICTORYDAY
Invincibility:	MOSTMEDALS
Infinite Ammunition:	BADCOPSHOW
Making of Level 1:	INVASION
Making of Level 2:	BIGGRETA
Making of Level 3:	DASBOOT
Making of Level 4:	STUKA
Making of Level 5:	KOMET
Making of Level 6 and Level 7:	TWOSIXTWO
Mission 1 Completed:	RETTUNG
Mission 2 Completed:	ZERSTOREN
Mission 3 Completed:	BOOTSINKT
Mission 4 Completed:	SENFGAS
Mission 5 Completed:	SCHWERES
Mission 6 Completed:	SICHERUNG
Mission 7 Completed:	EINSICKERN
Mission 8 Completed:	GESAMTHEIT
Picture of Adrian Jones:	AJRULES
Pictures of Development Team:	DWIMOHTEAM
Picture of Lynn Henson:	COOLCHICK
Rapid Fire:	ICOSIDODEC
Reflecting Shots:	GOBLUE
Wire Frame Mode:	TRACERON

Multiplayer Cheats

Bismarck the Dog in Multiplayer Mode:	WOOFWOOF
Colonel Muller in Multiplayer Mode:	BIGFATMAN
Gunther in Multiplayer Mode:	GUNTHER
Kurt and Rosi in Multiplayer Mode:	SMPSMDMILK
Noah in Multiplayer Mode:	BEACHBALL
Otto in Multiplayer Mode:	HERRZOMBIE
Special Power-Ups in Multiplayer Mode:	DENNISMODE
Werner Von Braun in Multiplayer Mode:	ROCKETMAN
William Shakespeare in Multiplayer Mode:	PAYBACK
Winston Churchill in Multiplayer Mode:	FINESTHOUR
Wolfgang in Multiplayer Mode:	HOODUP
Velociraptor Dinosaur in Multiplayer Mode:	SSPIELBERG

MEDAL OF HONOR UNDERGROUND

At the main menu, choose Options, then select Passwords. Enter any of the following passwords to unlock these cheats. If you entered the code correctly, the Send key will flash green and you will return to the Options menu; choose Secret Codes to activate the now unlocked cheats. The Unlock Everything cheat unlocks all of the following cheats, plus Swell Multiplayer, No Reload mode, Civil War mode (enemies attack each other), Unlimited Ammo, and all multiplayer characters.

Note: The password ENTREZVOUS must be entered before the Unlock Everything and Unlock Secret Mission cheats will work.

4X Firing Rate:	BALLESVITE
Bouncing Bullets:	RICOCHET
Invulnerable:	PUISSANCE
Podoski Mode (One-Hit Kills):	LATIREUSE
Unlock Everything:	PORTECLEFS
Unlock Secret Mission:	LEMONSTRE
View Cartoon Gallery:	MOHDESSINS
View Dreamwords Gallery:	DWIECRANS
View Team Gallery:	MOHUEQUIPE
Wacky Taxi Mode:	AUTODINGUO

MEGA MAN X6

At the title screen, input the following codes to activate these cheats. If you entered the code correctly, you'll hear a sound.

Dark Revived Hunter: Press L1, L1, L1, R2. Start a game, and when you find Revived Hunter, he will be in dark form.

Mega Man X's Black Armor: Press Left, Left, Left, Right. Start a game, and Mega Man X will be wearing his black armor.

METAL GEAR SOLID

Bandana and Demo Theater Roll A: Don't submit to Ocelot's torture and instead finish the game. After the end credits, a screen appears announcing your prize: a Bandana that gives you unlimited ammo. Save the game data, start a new game using that data, and you should find the Bandana in your item inventory. To access the Demo Theater Roll A, finish the game as you did above. At the title screen, enter the Special Menu and you should find a new option, Demo Theater. Enter this new option and you should find Roll A, which lets you watch all the cinemas in the game's "A" scenario.

Stealth Camouflage and Demo Theater Roll B: This time, submit to Ocelot's torture and finish the game. After the end credits, a screen appears announcing your prize: Stealth Camouflage. This item keeps you cloaked from all enemies in the game except boss characters. Save the game data, start a new game using that data, and you should find the Stealth Camouflage in your item inventory. To access the Demo Theater Roll B, finish the game as listed above. At the title screen, enter the Special Menu, and you should find a new option, Demo Theater. Enter this new option, and find Roll B, which lets you watch all the cinemas in the game's "B" scenario.

Snake in a Tuxedo and Red Cyborg Ninja: Play through the game using the saved data from each game. Don't submit to Ocelot's torture during the first game, but submit during the second game. Also, don't use the Bandana or the Stealth Camouflage during either game or the trick won't work. After you finish the second game, start a third game with the saved data from the second game. When the game begins, Snake is dressed in a tuxedo, à la James Bond—and when you encounter the Cyborg Ninja, his blue armor will now be red and vice versa.

Time Attack Mode: Enter the VR Training mode and successfully complete Training Mode. When you re-enter VR Training mode, you should find a new option, Time Attack Mode.

Gun Shooting Mode: Enter the VR Training mode and successfully complete Time Attack Mode (see the above cheat for information on how to access this mode). When you re-enter VR Training mode, you should find a new option, Gun Shooting mode.

MORTAL KOMBAT TRILOGY

Kombat Zone Select: At the fighter-select screen, put the cursor over Sonya, **press and hold Up, and then press Start.** If you entered the code correctly, you'll hear a thud. Select a character, and a Kombat Zone select option will appear. Now you can fight on any stage.

Play as Chameleon: At the fighter-select screen, select Human Smoke. Then **press and hold Left, L1, R2, □, and △. Hold these buttons until**

the fight starts. When the match starts, Human Smoke explodes into Chameleon.

Secret Konfigure: At the title screen, select Options. In Options, **simultaneously press and hold R1, R2, L1, L2, and Up until the screen shakes**. Now you can highlight the green "?" box. Inside this options are several cheats, including one-button fatalities.

NEED FOR SPEED

Ford Indigo Track: Enter the password LILZIP to get the hidden Ford Indigo car.

Lunar Springs Track: Start a new game, and, at the Game Mode screen, select One Player. Then, at the Race Type screen, select Tournament, enter the password MQKZCL, and **press Start**. At the Race Location screen, **press** □. This takes you back to the Race Type screen. At this screen, select Single Race. At the Race Location screen, highlight the Rusty Springs track and **simultaneously press and hold L1, R1, and** △. A hidden track, Lunar Springs, appears.

Monolithic Studios Track: Enter the password SHOTME to get the hidden Monolithic Studios track.

Pioneer Engines: Enter the password POWRUP to get Pioneer Class engines.

Lost Vegas Track: Select Tournament, enter the following password: TSYBNS, and **press Start**. When you cycle through the tracks at the Race Location screen, there's a new track called Lost Vegas.

Note: The Lost Vegas Track code must be entered for the following tricks to work.

Arcade Mode: At the Race Location screen, go down to the number of laps and **simulatenously press and hold L1 and R1**. It should change to Arcade mode.

Machine-Gun Code: Start a game in the Head to Head mode, pick your car, and then pick your opponent's car. **Simultaneously press and hold Up-Left on the directional pad, L1,** ○, **and** □. Continue to hold all the buttons through the screen that says "Loading." When the race starts, instead of a horn (usually activated by pressing Up), you have a machine gun. Use it to topple opponents and clear obstacles out of your way.

No-Mercy Mode: At the Race Type screen, **simulatenously press L1 and R1**, and Head to Head changes to No Mercy.

Rally Mode: After entering the Lost Vegas code, get out of Tournament mode and enter Time Trial, Head to Head, or Single Race. **Simultaneously press and hold L1 and R1** at any track at the Race Location screen, and the name changes to Rally.

Warrior Car: Get out of Tournament mode and enter Time Trial, Head to Head, or Single Race. At the Car Select screen, **simultaneously press and hold L1, L2, R1, and R2**. A new car, the Warrior, appears.

NEED FOR SPEED II

Enter the following passwords to access these hidden vehicles, tracks, and cheats:

Army Truck:	ARMYME
Army Truck With Different Trailer:	SNOWME
Audi Quattro:	QUATME
Blue Souvenir Stand:	STDB
BMW:	BMRME
Bonus Car:	LILZIP
Bonus Track:	SHOTME
Brown Wooden Crate:	CRATME
Car With Sunroof:	BEETME
Citroen:	CITME
Comanche Pickup Truck:	JEPME
Covered Wagon:	WAGOME
Faster Acceleration:	POWRUP
Green Souvenir Stand:	STDA
Jeep Renegade:	YJME
Landcruiser:	LCME
Mazda Miata:	MAZME
Mercedes Benz:	BNZME
Outhouse:	OUTHME
Red Souvenir Stand:	STDC
Semi Truck Cab:	SEMIME
Tram:	TRAMME
T-Rex:	TREXME
Van:	VANME
Volkswagen Bug:	BUGME
Volvo:	VOVME
White Limousine:	LIMOME
Wooden Log:	LOGME
Yellow School Bus:	BUSME

NEED FOR SPEED III: HOT PURSUIT

Start a race in Hot Pursuit mode and, immediately after you select your track and car, enter any of the following button presses:

Heavier Car: Simultaneously press and hold Select, □, **and** × until the race begins.

Power Horn: Simultaneously press and hold Start, Select, R1, and L2 until the race begins.

Slow-Motion Race: Simultaneously press and hold Up, ×, **and** △ until the race begins.

From the Game Setup menu, select Options, then choose User Name. Enter the following passwords to activate the cheats:

All Cars and Tracks Are Open:	SPOILT
Auto Cross Canyon Track:	XCNTRY
"El Niño" Car:	ROCKET
Empire City Track:	MCITYZ
Jaguar XJR-15:	1JAGX
Mercedes Benz CLK-GTR:	AMGMRC
More Camera Views:	SEEALL
"The Room" Track:	PLAYTM
Scorpio 7 Track:	GLDFSH
Space Race Track:	MNBEAM

NEED FOR SPEED: HIGH STAKES

Dashboard View: Highlight any car that you want to race at the Car Select screen, then **press Start** to start the race. Immediately after you press Start, **simultaneously press and hold Up,** △, **and** × **until the race begins**.

Heavy Car: Highlight any car that you want to race at the Car Select screen, then **press Start** to start the race. Immediately after you press Start, **simultaneously press and hold Left,** □, **and** ○ **until the race begins**. Once the race begins, try ramming other cars!

Hidden Cars: At the Game Setup screen, enter the Game Options, then go into User Name. Enter the following player names to activate these cheats. The hidden cars are added to the regular lineup at the Car Select screen.

Helicopter:	WHIRLY
Note: The helicopter can be raced only in Test Drive mode.	
Phantom Car:	FLASH
Titan Hot Rod:	HOTROD

Instantly Return to the Road: After you crash your car or drive off the road, **quickly press Select** to instantly return to the road.

NIGHTMARE CREATURES II

Level Select: At the Menu screen, **simultaneously press and hold L1, R2,** ○, **and** □, **and then press Select**. If you entered the code correctly, a level select will appear at the top left of the screen. **Press Right** to choose a level, and then **press** × to play that level.

NUCLEAR STRIKE

To unlock the following levels, use the passwords below:

Infinite Lives:	LAZARUS
Less Fuel Consumption:	MPG
Level 2–Islands:	CUTTHROATS
Level 3–Peace:	COUNTDOWN
Level 3–Peace (After nuclear blast):	PLUTONIUM
Level 4–DMZ:	PUSAN
Level 5–Fortress:	ARMAGEDDON
Secret Mission:	LIGHTNING

ODDWORLD: ABE'S EXODDUS

Invincibility: Press and hold R1, and then press ○, △, □, ×, **Down, Down, Down,** ○, △, □, × anytime during gameplay. If you entered the code correctly, Abe will be invincible to mines and machine-gun fire.

Level Select: At the title screen where Abe says "Hello," **press and hold R1, and then press Down, Up, Left, Right,** △, □, ○, △, □, ○, **Down, Up, Left, Right**. If you entered the cheat correctly, Abe will say "Okay" and a level-select option will appear.

Movie Player: At the title screen where Abe says, "Hello," **press and hold R1, and then press**

Up, Down, Left, Right, □, ○, △, ○, □, ○, **Up, Down, Left, Right**. If you entered the cheat correctly, Abe will say, "Okay" and a movie-player option will appear.

Skip to Next Path: During gameplay, **press and hold R1, and then press** ○, ○, ×, ×, □, □. If you entered the code correctly, Abe will skip to the next path in the game.

ODDWORLD: ABE'S ODDYSEE

Level Select: At the title screen where Abe says "hello," **press and hold R1, and then press Down, Right, Left, Right,** □, ○, □, △, ○, □, **Right, Left**. If you entered the cheat correctly, Abe will say, "okay," and a level-select option will appear.

Movie Player: At the title screen where Abe says "hello," **press and hold R1, and then press Up, Left, Right,** □, ○, △, □, **Right, Left, Up, Right**. If you did the cheat correctly, Abe will say, "okay," and a movie player will appear.

Voke Cheat: Press and hold R1, and then press △, **Up,** ○, **Left,** ×, **Down,** □, **Right** any time during gameplay. After you enter the code, Abe can solve voice puzzles with any single sound.

RALLY CROSS 2

From the main menu, enter Race, then go into Season. Start a New Season and enter the following passwords to activate these cheats:

Drive Any Car:	moobmoob
Dry Humps Track:	CIRE
Dusty Road Track:	MIT
Frozen Trail Track:	NIVEK
Hillside Track:	BSIRHC
Jungle Track:	ELGNUJ
Little Woods Track:	FOSTER
Low Gravity Tracks:	AIRFILLED
Oasis Track:	SISAO
Rally Cross Physics:	LEADSHOT

Note: Enter the password MOONEY *to revert back to Rally Cross 2 physics.*

Rock Creek Track:	KCIN
Unlock Pro Skill Setting And Extra Tracks:	PREALL
Unlock Veteran-Skill Setting:	PREPRO

RAYMAN

Killer Password: To give Rayman 99 lives and other powers, enter XNB9FM!z2? as the password.

Ten Continues: When you have two continues or less, **press Start** to continue, then **press Up, Down, Right, Left** for 10 continues.

RESIDENT EVIL 2 DUAL SHOCK VERSION

Unlimited Ammo: Press Select during the game to bring up the Option menu. Highlight Key Config., and **press** ×. At the Key Config. menu, **press and hold R1, and then press** □, □, □, □, □, □, □, □, □, □. If you entered the code correctly, the word "Manual" in the middle of the screen will turn red. Resume gameplay, and you'll have unlimited ammunition for any weapon that you pick up. This code also works for the Hunk and Extreme Battle mini-games.

RIDGE RACER REVOLUTION

Funky Cars: At the Galaga '88 game, **press and hold L1, R1, Down, Select,** △. This enables a super laser that wipes all enemies off the screen, resulting in a perfect score. Now, when the real game starts, you can race as big-wheeled funky cars.

THE SIMPSONS WRESTLING

At the title screen, enter any of the following codes to unlock the corresponding cheat. If you entered the code correctly, you will hear a bell and the name of the cheat will appear.

Big Head Mode: Press ○, **L1, L1, L1, Up, Down**.

Credits Gags: Press ○, **L1,** ○, **L1,** ○, **R1,** ○, **R1**.

Flat Land: Press ○, **L1, L1, L1, Left, Right**.

Infinite Energy: Press ○, **R1, R1, R1, Down, Up**.

Infinite Health: Press ○, **R1, R1, R1, Right, Left**.

Multi-Rope Attack: Press ○,**R1, R1, R1, Up, Down**.

No Outlines: Press ○, **Right, Up, Right, Down**.

Unlock Bonus Match Mode: Press ○, **Up, Up, Down, Down, Left, Right, Left, Right. Press Start**, and, at the main menu, select Bonus Match Up. At the Bonus Match Up screen, you'll be able to choose any arena and any character.

Ape Arms: Pause the game, then **press** ○, **L1,** ○, **R1,** ○, **L2,** ○, **R2**. If you entered the code correctly, you'll hear the bell and both wrestlers will have long, ape-like arms.

Big Ape Arena: Pause the game, then **press** ○, **R2, R1,** ○, **R2, R1**. If you entered the code correctly, you'll hear the bell and "Big Ape Arena On" will appear. Quit the game, start a new one, and you'll now fight in the Big Ape Arena.

SOVIET STRIKE

To access these levels, and cheats enter the following passwords:

Fuel Mileage Is Doubled:	VULTURE
Infinite Ammo:	STRANGELUV
Infinite Ammo, Fuel, and Invincible Chopper:	MIDNIGOIL
Infinite Ammo, Fuel, and Lives:	FUGAZI
Infinite Ammo, Fuel, Lives, And Weapons Twice Their Normal Damage:	THEBIGBOYS
Infinite Armor:	IAMWOMAN
Infinite Fuel:	EARTHFIRST
Infinite Lives:	ELVISLIVES
Level 2:	GRANDTHEFT
Level 3:	GROZNEY
Level 4:	CHERNOBYL
Level 5:	CIVILWAR
Lynch the Chopper:	ANGRYLOCAL
Peaceful World:	QUAKER
Show All Enemies on Map:	NSTHMNDNT
Start with Four Lives:	SADISSA
Start with Seven Lives:	NOSFERATU
Stronger Weapons:	DAVEDITHER
Weapons Do Double the Normal Damage:	DRBENWAY

SPEC OPS: STEALTH PATROL

Invulnerability: At the Sign In screen, enter your name as ROCKSTAR and start a normal game. Pause the game, and, at the Game Options menu, highlight "Invulnerability," and then **press** × to activate the cheat.

SPIDER-MAN 2 ENTER: ELECTRO

At the main menu, select Special. At the Special screen, choose Cheats, and then enter any of the following codes to unlock these cheats. If you entered the code correctly, Stan Lee will vehemently scream, "Excelsior!" like a raving maniac, the screen will shake, and the name of the cheat will appear.

All Costumes:	WASHMCHN
Big Feet Mode:	STACEYD
Big Head Mode:	ALIEN
Debug Mode:	DRILHERE
Level Select:	NONJYMNT
Programmer High Scores:	VVHISCRS
Unlock All Training Challenges:	CEREBRA
Unlock Everything:	AUNTMAY
Unlock Gallery:	DRKROOM
What If Mode:	VVISIONS

SPYRO THE DRAGON

99 Lives: Pause the game, highlight "Inventory," **press and hold** ×, **and then press** □, □, □, □, □, □, ○, **Up,** ○, **Left,** ○, **Right,** ○. If you entered the code correctly, Spyro's life stock will jump to 99. You can enter this code unlimited times.

Level Select: Pause the game, highlight "Inventory," and **press** ×. **Press** □, □, ○, □, **Left, Right, Left, Right,** ○, **Up, Right, Down**. If you entered the code correctly, every level in the game will appear onscreen. To use the level-select, find Marco the Balloonist, and he'll give you access to every level in the game.

STAR WARS: DARK FORCES

Cheat Menu: During gameplay, **press Left,** ○, ×, **Right,** ○, ×, **Down,** ○, × to access the cheat menu.

Ultimate Passcode: At the title screen, select the Restore Game option and enter the following passcode: X7P!45QX39. When you start the game, you can go to any mission in the game.

STAR WARS EPISODE I: THE PHANTOM MENACE

Big Cheat: At the main menu, highlight "Options," then **press** △, ○, **Left, L1, R2,** □, ○, **Left**. After you hear a beep, **simultaneously press and**

hold L1, Select, and △. If you entered the code correctly, you'll see a menu that will allow you to choose any level, hear sound bits, play any movie sequence, and turn on invincibility.

STREET FIGHTER EX PLUS

Hidden Bonus Game: At the Mode Select menu, highlight "Practice" and **press Select, Up, Up, Right, Up, Right, Up, Select**. The words "Here Comes a New Game Mode" should appear at the bottom of the screen. Enter the Practice mode, and you should find a new option, Bonus Game.

Hidden Fighters: Highlight "Practice" mode in the Options menu and **press Select, Up, Right, Down, Right, Select**. If you entered the cheat correctly, the words, "Here Comes a New Challenger" will appear at the bottom of the screen. Now you can play as Evil Ryu, Evil Hokuto, Cycloid Beta, and Cycloid Gamma in any game mode.

Unlock Garuda: At the Mode Select screen, highlight "Arcade," then **press Select, Select, Select, Right, Select, Select, Down, Select, Select, Select**. If you entered the code correctly, a message will read "A new character is now available."

Unlock Hayate: At the Mode Select screen, highlight "Bonus Game," then **press Select, Select, Up, Select, Select, Select, Select, Up, Select, Left, Select, Select, Select, Select, Select**. If you entered the code correctly, a message will read "A new character is now available."

Unlock Kairi: At the Mode Select screen, highlight "Option," then **press Select, Right, Select, Select, Select, Down, Select, Select**. If you entered the code correctly, a message will read "A new character is now available."

Unlock Shadow Geist: At the Mode Select screen, highlight "Versus," then **press Select, Select, Select, Down, Select, Select, Select, Select, Up, Select, Select, Select**. If you entered the code correctly, a message will read "A new character is now available."

SUPER PUZZLE FIGHTER II TURBO

Hidden Characters: The following codes work in all modes except Street Puzzle mode. Enter the following codes at the Player Select screen.

Play as Akuma

Player One: Put the cursor on Morrigan, **press and hold Select,** and then **press Down, Down, Down, Left, Left, Left,** ○.

Player Two: Put the cursor on Felicia, **press and hold Select, and then press Down, Down, Down, Right, Right, Right,** ○.

Play as Anita

Player One: Put the cursor on Morrigan, **press and hold Select,** and then move the cursor two spaces to the right onto Donovan and **press** ○.

Player Two: Put the cursor on Felicia, **press and hold Select,** and then move the cursor one space to the left onto Donovan and **press** ○.

Play as Dan

Player One: Put the cursor on Morrigan, **press and hold Select, and then press Select, press Left, Left, Left, Down, Down, Down,** ○.

Player Two: Put the cursor on Felicia, **press and hold Select, and then press Right, Right, Right, Down, Down, Down,** ○.

Play as Devilot

Player One: Put the cursor on Morrigan, **press and hold Select, and then press Left, Left, Left, Down, Down, Down**. When the timer reaches 10, **press** ○.

Player Two: Put the cursor on Felicia, **press and hold Select, and then press Right, Right, Right, Down, Down, Down**. When the timer hits 10, **press** ○.

Play as Hsien-Ko's Sister

Player One: Put the cursor on Morrigan, **press and hold Select,** and then move the cursor one space to the right onto Hsien-Ko and **press** ○.

Player Two: Put the cursor on Felicia, **press and hold Select,** and then move the cursor two spaces to the left onto Hsien-Ko and **press** ○.

SYPHON FILTER

All Weapons and Infinite Ammo: Pause the game, highlight "Weapons," and **press and hold Right, press and hold L2, press and hold R2, press and hold** ○, **press and hold** □, **and press and hold** ×. If you entered the code correctly, all the weapons in the game will be added to your inventory.

Mission Select: Pause the game, highlight "Options," and **press** ×. Highlight "Select Mission," **press and hold Left, press and hold L1, press and hold R1, press and hold Select, press and hold** □, **and press and hold** ×. If you entered the code correctly, all missions in the game will be selectable.

Super Ammo: Pause the game, highlight "Weapons," and **press** ×. Highlight Silenced 9mm and **press and hold Left, press and hold L1, press and hold R2, press and hold** □, **and press and hold** ×. If you entered the code correctly, each weapon in your inventory will be fully loaded.

SYPHON FILTER 2

Level Skip: Pause the game, highlight "Map," and **simultaneously press and hold Right, L2, R2,** ○, □, **and** ×. Choose Options, then Cheats, then select End Level.

TENCHU: STEALTH ASSASSINS

Debug Menu: Pause the game, **simultaneously press and hold L1 and R2, and then press Up,** △, **Down,** ×, **Left,** □, **Right,** ○, **release L1 and R2, and then press L1, R1, L2, R2, Start, simultaneously press L2 and R2.** If you entered the code correctly, a debug menu will appear with several options, including access to weapons not featured in the regular game.

Enable Ayame's Sexy Armor: Select Ayame as your character. At the Items screen, enter the Unlock All Hidden Items code listed below. Highlight Ninja Armor and **press Left, Left, Down, Down,** □, □, △, ○. If you entered the code correctly, the number under the Ninja Armor will drop from 1 to 0.

Enable Enemy Layout Selection Screen: At the Select Stage screen, **press and hold R1, and then press Left, Left, Down, Down,** □, □, △, ×.

Increase Item Capacity to 99: At the Items screen, **press and hold L1, and then press Left, Left, Down, Down,** □, □, △, □.

Increase Item Inventory: At the Items screen, **press and hold L2, and then press Left, Left, Down, Down,** □, □, △, ×.

Restore Health: Pause the game and **press Left, Left, Down, Down,** □, □, △, □. Unpause the game and your health will be completely restored.

Unlock All Hidden Items: At the Items screen, **press and hold R1, and then press Left, Left, Down, Down,** □, □, △, ○.

Unlock All Levels: At the Select Stage screen, **press and hold R2, and then press Left, Left, Down, Down,** □, □, △, □.

TENCHU 2: BIRTH OF THE STEALTH ASSASSINS

All Items: Start any mission other than the Training Course. At the Items screen at the beginning of the mission, **press** □, □, □, ○, □, ○, ○, **Left, Up, Down, Right, R2, R2**. If you entered the code correctly, all items will now be available.

All Levels: At the title screen, choose Start. At the Mission screen, **simultaneously press and hold** ○, □, **and Select, and then press Right, Right, Right, Up, Left, Down, R2**. If you entered the code correctly, all missions should appear and be selectable.

Increase Number of Items in Inventory: At the Items screen, **simultaneously press and hold R1 and** □, **and then press Right, Down, Left, Up**. If you entered the code correctly, you'll have one more of every item in your inventory.

Play as Tatsumaru: Successfully complete all missions for Ayame and Rikimaru and save the data to a memory card. Start a new game. At the title screen, select Continue using the saved game data. At the Mission screen, **press Left or Right** to cycle through the characters until you find Tatsumaru.

Unlock All Levels in Mission Editor: First, unlock all mission textures and items (see above). At the Edit Mission screen, highlight "Create New Mission," **press and hold** ○, **and then press Up, Up, Down, Down, Left, Right**. If you entered the code correctly, you'll hear a sound and a CD icon will appear to the left of the memory card icon at the top of the screen. **Press R1** to highlight the CD, then select a mission to edit.

View Full Map: During any mission, **press and hold Select** to view the map, **and then press**

○, ○, ○, ○, ○. If you entered the code correctly, the full map will appear.

TEST DRIVE 6

At the main menu, choose Race Menu. Enter any of the following passwords as your name to activate these cheats:

$6 Million Cash:	AKJCQ
Disable Checkpoints:	FFOEMIT
Unlock All Tracks:	ERERTH

TOKYO HIGHWAY BATTLE

Lots of Money: Start the game, and, when the Jaleco logo appears, **simultaneously press and hold L1, L2, R1, Down, and Start on Controller Two. Hold the buttons** until the title screen appears. Then, when you buy parts for your car, your money will be maxed out.

TOMB RAIDER

Get All Weapons: Start a game and **press Select** to enter the Inventory screen. At the Inventory screen, **press L1, △, R2, L2, L2, R2, ○, L1**. Then **press Down** to go into the Option menu. **Press Up** to go back into the Inventory menu, and you'll have all the weapons, including the machine gun and shotgun.

Level Skip: Start a game, then **press Select** to bring up the inventory screen. At the inventory screen, **press L2, R2, L1, ○, △, L1, R2, L2**. You'll hear Lara moan if you did the trick correctly. When you exit the inventory screen, you'll skip to the next level.

TOMB RAIDER II

All Weapons: During gameplay, sidestep left, sidestep right, sidestep left, take one step backward, and take one step forward. Turn Lara completely around three times in any direction, **press Jump**, and while in the air, **press Roll**. If you did the trick correctly, you'll have all of Lara's weapons.

Level Skip: During gameplay, sidestep left, sidestep right, sidestep left, step backward, and step forward. Turn around three times in any direction, jump forward, and **immediately press Roll** after the jump. If you did the trick correctly, you'll skip to the next level.

TOMB RAIDER III: ADVENTURES OF LARA CROFT

Enter any of the following codes during gameplay and not while the game is paused:

All Cinemas: Press L2, L2, L2, L2, L2, R2, L2, L2, L2, R2, L2, R2, L2, L2, R2, L2, L2, L2, R2, L2, L2, R2, L2, L2. If you entered the code correctly, Lara sighs. At the Load Game option, you can access a new option, "Story so far…" that plays all the cinemas from the game.

All Weapons and Items: Press L2, R2, R2, L2, L2, L2, L2, R2, L2, R2, R2, L2, R2, R2, L2, L2, R2, L2, L2, L2, R2. Lara will scream if you entered the code correctly.

Open All Levels: Press L2, R2, L2, L2, R2, L2, R2, L2, R2, L2, L2, L2, L2, R2, L2, R2, R2, R2, R2, L2. If you entered the code correctly, Lara will say, "no," and you'll advance to the next level.

Replenish Health: Press R2, R2, L2, R2, L2, L2, L2, L2, L2, L2, R2, L2, L2, L2, R2, L2, L2, L2, L2, L2. If you entered the code correctly, Lara will sigh and her health meter will be full.

Enter the following code while training at Lara's home:

Racetrack Key: Press R2, L2, L2, L2, R2, L2, L2, L2, L2, L2, L2, R2, L2, L2, L2, L2, L2, L2, R2, L2, L2, L2. If you entered the code correctly, Lara will say "no." Check Lara's item inventory, and you'll find the racetrack key. Now you can unlock the door to the quad track and practice Lara's driving skills.

TOMB RAIDER: THE LAST REVELATION

Face exactly north, then go to the inventory screen. At the inventory screen, the red compass needle should be slightly transparent if you're facing exactly north. When this condition is met, enter the following codes to activate these cheats:

All Weapons: Highlight the Small Medipack, then **simultaneously press R1, R2, L1, L2, Up, and △**.

Note: Not all of the weapons are available in the earlier levels.

Skip Levels: Highlight "Load," then **simultaneously press R1, R2, L1, L2, Up, and △**.

Unlimited Items: Highlight the Small Medipack, then **simultaneously press R1, R2, L1, L2, Down, and △**.

TOMB RAIDER CHRONICLES

Go to the Inventory screen, highlight the Timex-TMX, and then input the following codes to activate these cheats. If you entered the code correctly, you'll automatically exit the Inventory screen and resume the game.

All Items: Simultaneously press and hold L1, L2, R1, R2, and Down, and then press △.

All Weapons, Infinite Ammo, and Infinite Medipacks: Simultaneously press and hold L1, L2, R1, R2, and Up, and then press △.

Special Features: Simultaneously press and hold L1, L2, R1, R2, Down, and ○, and then press △. Quit the game, and, when you return to the main menu, a Special Features option will now be available.

Enter the following codes at the title screen when "New Game" is flashing. If you entered the code correctly, you'll automatically go to that level.

Skip to Level 2: Simultaneously press and hold L1, and Up, and then press ×.

Skip to Level 3: Simultaneously press and hold L2, and Up, and then press ×.

Skip to Level 4: Simultaneously press and hold R1, and Up, and then press ×.

TOM CLANCY'S RAINBOW SIX: ROGUE SPEAR

Unlock All Missions: Insert a memory card, and, at the main menu, select Campaign. At the campaign screen, choose Load Game, then select OK when "Memory card doesn't contain file" appears. At the password screen, enter `P8H!H!P8P?H!?` as a password. If you entered the code correctly, you will automatically go to the Mission Select screen and all missions will be available.

TONY HAWK'S PRO SKATER 3

Pause the game, **press and hold L1**, and then enter the following codes to unlock these cheats. If you entered the code correctly, the screen will shake.

End Level with Extra Points: Press □, ○, Right, □, ○, Right, □, ○, Right.

Turbo Mode: Press Left, Up, □, △.

Unlimited Special: Press △, Right, Up, □, △, Right, Up, □, △.

TWISTED METAL 4

At the main menu, enter the Options, then go into Password. Input any of the following codes to activate these cheats:

Amazon Level: Press ○, L1, Start, L1, Start.

Bedroom Level: Press L1, Right, Left, Left, L1.

Carnival Level: Press ○, Left, Down, R1, L1.

Crusher: Down, R1, Right, R1, L1.

Infinite Specials: Press △, L1, Down, △, Up.

Invincibility: Press Down, Left, L1, Left Right.

Maze Level: Press Start, R1, Left, R1, R1.

More Powerful Specials: Press Up, Start, ○, R1, Left.

Neon City Level: Press Left, △, Right, Right, Left.

Oil Rig Level: Press Start, Left, Up, Start, ○.

RC Car: Up, Down, Left, Start, Right.

Road Rage Level: Press Start, Start, Down, ○, L1.

Sweet Tooth: Start, R1, Right, Right, Left.

Unlock Minion: Press △, L1, L1, Left, Up.

Unlock Moon Buggy: Press Start, △, Right, L1, Start.

Unlock Super Auger: Press Left, ○, △, Right, Down.

Unlock Super Axle: Press Up, Right, Down, Up, L1.

Unlock Super Slamm: Press Right, L1, Start, ○, Start.

Unlock Super Thumper: Press ○, △, Start, ○, Left.

WCW MAYHEM

Select Pay-Per-View Password at the main menu screen, then input these passwords to activate the following cheats.

All Backrooms Open:	CBCKRMS
Better Ranking in Quest For the Best mode:	CHT4DBST

*Note: In Quest for the Best mode, **press Right** to move up in ranking*

Fight as Goofy-Looking Billy Kidman:	NGGDYNLN
Fight as Masked Ray Mysterio Jr.:	MSKDLTLRY
Fight as Same Wrestler In Vs. Mode:	DPLGNGRS
Super Created Wrestlers:	MKSPRCWS
Unlock Hidden Wrestlers:	PLYHDNGYS

WCW NITRO

Hidden Characters: At the player-select screen, **press R1, R1, R1, R1, L1, L1, L1, L1, R2, R2, R2, R2, L2, L2, L2, L2, Select**. A sound confirms the code was entered correctly, and you can choose from any of the 48 hidden characters.

Enter the following codes at the Options menu. A sound confirms each code was entered correctly.

Big Head, Hands, and Feet: Press R2, R2, R2, R2, R2, R2, R2, R1, Select.

Big Head Mode: Press R1, R1, R1, R1, R1, R1, R1, R2, Select.

More Rings: Press L1, L2, R1, R2, L1, L2, R1, R2, Select.

Swelling Head: Press, L1, L1, L1, L1, L1, L1, L1, L2, Select.

YMCA Dance: Select the Disco ring, and **press L2** any time during the match to dance like the Village People.

Note: You must enable the More Rings code in order to unlock the Disco ring

WCW/NWO THUNDER

Enter the following codes at the title screen. You'll hear a sound to confirm that each code was entered correctly.

Big-Head Mode: Press R1, R1, R1, R1, R1, R1, R1, Select.

Big Head, Hands, and Feet: Press R2, R2, R2, R2, R2, R2, R2, Select.

Hidden Characters: Press R1, R1, R1, R1, L1, L1, L1, L1, R2, R2, R2, R2, L2, L2, L2, L2, Select. Now you can choose from any of the 96 hidden characters.

Enter the following codes at the Options menu. A sound confirms that each code was entered correctly.

Cage Ring: Select Ring, then highlight Random and **press R1, R2, R1, R2, Select.** If you entered the code correctly, the word "Cage" will appear next to the word "Ring."

Extra Rings: Press R1, R2, R1, R2, Select. Highlight Ring and **press Left or Right** to select the ring of your choice.

View Full-Motion Video Sequences: Press R1, R1, R1, R1, L1, L1, L1, L1, Select. If you entered the code correctly, you'll start a movie player of every full-motion video in the game. To advance ahead one movie, **press and hold Left and press** ×; to skip back one movie, **press and hold Right and then press** ×. To exit the movie player, **press Start.**

WIPEOUT XL

Access to All Tracks: At the Essential Options screen, **simultaneously press and hold L1, R1, and Select. With these held down, press** □, ○, △, ○, □.

Funky Vehicles: Press and hold L1, R2, Start, and Select, and turn on the PlayStation. **Hold the buttons** until the Wipeout XL copyright screen. The moment the copyright screen appears, **release the buttons.** When the game starts, all the ships will be replaced by funky characters. If you use the cheat for the Piranha ship with this code, you race as a shark.

Infinite Shields: Pause the game during a race. Then **press and hold L1, R1, Select. While holding these buttons, press** △, ×, □, ○, △, ×, □, ○. Unpause the game, and your shields never run out.

Infinite Time: Pause the game during a race. Then **press and hold L1, R1, and Select. While holding these buttons, press** △, □, ○, ×, △, □, ○, ×. Unpause the game, and you have infinite time.

Phantom Class: At the setup screen, **press and hold L1, R1, and Select. While holding these buttons, press** △, △, △, ○, ○, ○. The Phantom Class appears at the track/class screen.

Infinite Weapons: Pause the game during a race. Then **press and hold L1, R1, and Select,** and then **press** ×, ×, □, □, ○, ○, △. **Press Start** to unpause the game, and you'll have all the weapons.

Machine Gun: Pause the game during a race. Then **press** □, ○, ×, □, ○, ×, △. Unpause the game, and you're now armed with a deadly machine gun instead of special weapons.

Piranha Ship: At the Essential Options screen, **simultaneously press and hold L1, R1, and Select,** and then **press** ×, ×, ×, ×, ○, △, □.

WORLD'S SCARIEST POLICE CHASES

Cheat Mode: At the Main Menu, **press Left, Right, L1, R1,** ○, □, **R2, L2.** If you entered the code correctly, you'll hear a sound. Select Options, then choose Bonus Items, and all bonus items will be available. In addition, you'll have unlocked all police cars and weapons in Free Patrol mode.

Level Select in Free Patrol Mode: At the Main Menu, **press Down, Up, L2, L1,** ×, △, **R2, R1.** If you entered the code correctly, you'll hear a sound and all levels will be available in Free Patrol mode

Mission Select in Single Mission Mode: At the Main Menu, **press Down, Up, Left, Right,** ×, △, ○, □. If you entered the code correctly, you'll hear a sound and all missions will be available in Single Mission mode.

WWF WAR ZONE

Movie Player: At the title screen, when the words "Press Start" appear, **quickly press Up,** △, **Right,** ○, **Down,** ×, **Left,** □, **Up,** △, **Right,** ○, **Down,** ×, **Left,** □, **Up,** △, **Right,** ○, **Down,** ×, **Left,** □, **Up,** △, **Right,** ○, **Down,** □, **Left,** □, **simultaneously press L1 and R1, simultaneously press L2, R2, simultaneously press L1, R1, and simultaneously press L2, R2.** If you entered the code correctly, "Movie" will appear onscreen. **Press Up or Down** to cycle through the various movies, and **press** × to play a movie.

Hidden Wrestlers: In Challenge mode, win the WWF World Championship as Mankind. At the main menu, **press L1, R1** to enter the basement and activate the hidden grapplers. Go to the character-select screen and two new fighters, Dude Love and Cactus Jack, are now selectable.

YU-GI-OH! FORBIDDEN MEMORIES

Card Passwords: At the main menu, select Load, and after loading your game, choose Password. At the password entry screen, enter any of the following passwords to unlock the following cards. If you entered the code correctly, the card will appear onscreen.

Note: You will need enough currency to actually purchase the cards.

Ancient Elf:	93221206
Ansatsu:	48365709
Beaver Warrior:	32452818
Blue-eyes White Dragon:	89631139
Book of Secret Arts:	91595718
Celtic Guardian:	91152256
Curse of Dragon:	28279543
Dark Hole:	53129443
Dark Magician:	46986414
Darkworld Thorns:	43500484
Dragon Capture Jar:	50045299
Enchanting Mermaid:	75376965
Fiend Reflection #2:	02863439
Firegrass:	53293545
Flame Ghost:	58528964
Flame Swordsman:	45231177
Gaia the Fierce Giant:	06368038
Hane-Hane:	07089711
King Fog:	84686841
Mammoth Graveyard:	40374923
Monster Egg:	36121917
Mystical Sheep #2:	83464209
Nemuriko:	90963488
Red-eyes B. Dragon:	74677422
Red Medicine:	38199696
Reverse Trap:	77622396
Silver Fang:	90357090
Sogen:	86318356
Spike Seadra:	85326399
Summoned Skull:	70781052
Sword Arm of Dragon:	13069066
Sword of Dark Destruction:	37120512
Yami:	59197169

A true fan

Knows the organist and the mascot's real identity.

Would play for free.

Has never caught a ball, but always brings a mitt.

Understands the infield fly rule.

SEQUEL TO THE TOP-RATED BASEBALL GAME BY OPM, GAMEPRO AND EGM.

Screenshots from Xbox™ video game system

Screenshots from PlayStation®2 computer entertainment system

GAME BOY ADVANCE

PlayStation.2

© 2003 The 3DO Company. All Rights Reserved. 3DO, High Heat, Two On Two Showdown, and their respective logos, are trademarks or registered trademarks of The 3DO Company in the U.S. and other countries. © MLBPA Official Licensee - Major League Baseball Players Association. Visit the Players Choice on the web at www.bigleaguers.com. Major League Baseball trademarks and copyrights are used with permission of Major League Baseball Properties, Inc. Visit the official web site at MLB.com. "PlayStation" and the "PS" Family logo are registered trademarks of Sony Computer Entertainment Inc. TM, ®, Game Boy Advance and the Nintendo GameCube logo are trademarks of Nintendo. © 2001 Nintendo. Microsoft, Xbox, and the Xbox logos are either registered trademarks or trademarks of Microsoft Corporation in the United States and/or other countries and are used under license from Microsoft. All other trademarks belong to their respective owners.

3DO

www.3DO.com

Can spot a change-up a mile away.

Will hug a stranger over a sac fly.

Can name the farm teams. Double-A, too. Heck, Single-A.

Can find the shortest hot dog line.

Only plays HIGH HEAT™

"This is the only next-generation title that realistically re-creates every facet of the game."
– EGM (March 2002)

"Console baseball's first grand slam."
– OPM (March 2002)

- New graphics include all new, motion-captured animations
- New Career and Franchise modes include full Minor Leagues™ system (AAA, AA, A) and unlimited seasons
- Two On Two Showdown™ mode for the ultimate quick game fun
- Improved award-winning controls, A.I., and baseball realism
- Curt Schilling consulted to create 27 individual pitch types

REAL. BASEBALL.
www.highheat.com

CRAZY TAXI

Change Starting Point and Fare Locations: At the character selection screen, **press R, press and hold R, and then press Left or Right** to select a character, and **press A**. If you entered the code correctly, the bottom left corner of the screen should read, "another day."

Change Views: During a game, **press Start on Controller C**. Then, on the same controller, **press Y** for an alternate exterior view or **press B** for a first-person view. **Press A** to switch back to normal view.

Ride Bicycle Taxi: At the character selection screen, **simultaneously press L, R as fast as you can (at least five times), then press A**. If you entered the code correctly, you'll be riding a bicycle taxi when the game starts.

DAVE MIRRA FREESTYLE BMX

Note: The following codes may take a few tries to enter successfully.

All Bikes: At the main menu, choose Proquest. At the bike-select screen, **press Up, Left, Up, Down, Up, Right, Left, Right, Y**. If you entered the code correctly, you'll hear a noise and all bikes will now be available for the rider you selected.

All Levels: At the main menu, choose Proquest. At the level-select screen, **press Up, Up Down, Down, Left, Right, Left, Y**. If you entered the code correctly, you'll hear a noise and all levels will now be available.

All Styles: At the main menu, choose Proquest. At the style-select screen, **press Left, Up, Right, Down, Left, Down, Right, Up, Left, Y**. If you entered the code correctly, you'll hear a noise and all styles will now be available.

F355 CHALLENGE

Unlock Tracks: At the main menu, choose Options. At the Options screen, **simultaneously press and hold X and Y** to make a Password option appear. **Still holding X and Y**, choose Password. Input any of the following passwords to unlock these tracks. If you entered the password correctly, the screen will read, "1 new course is now available."

Note: Passwords are case-sensitive.

Atlanta Course:	DaysofThunder
Fiorano Course:	CinqueValvole
Laguna Seca Course:	Stars&Stripes
Nurburgring Course:	LiebeFrauMilch
Sepang Course:	KualaLumpur

GRAND THEFT AUTO 2

Start a normal game. Input the following passwords as your name to unlock these cheats.

$500,000:	MUCHCASH
$10 Million:	ULTIMATE
99 Lives:	BIGCATS
All Weapons:	BIGGUNS
Blood On:	WOUNDED
Elvis Pedestrians:	ERRHUH
Infinite Double Damage Power-Up:	DBLWAMMY
Infinite Electro Gun:	BIGFRIES
Infinite Energy:	INFINITY
Infinite Flame Thrower:	TOASTIES
Infinite Invisibility:	SCOOBYDO
Maximum Respect:	ALLFREND

Unlock All Levels: Start a normal game. Input SESAME as your name. Highlight "Start Play In Area" or "Bonus Stage" and **press Left or Right** to choose a level.

MAT HOFFMAN'S PRO BMX

Pause the game, **press and hold L1**, and then enter any of the following codes to unlock these cheats. If you entered the code correctly, the screen will shake.

Add Eight Minutes to Clock: Press X, Up, B, A.

Grind Meter: Press Left, B, X, Y, X, B, A.

Infinite Special: Press Left, Down, Y, B, Up, Left, Y, X.

Unlock Grandma: Start a run in Career mode. Pause the game, then select Retry. Repeat this nine more times. If you did this correctly, the words, "You ride like a grandma" will appear onscreen, and Grandma will be unlocked.

NBA 2K2

At the Main Menu, select Options, and at the Options screen, choose Codes. At the Cheat Codes screen, enter any of the following codes to unlock the corresponding cheat. If you entered the code correctly, a screen will appear indicating that the cheat has been activated.

Note: Passwords are case-sensitive

Be the Ball:	betheball
Cool Looks:	radical
Crazy Commentary:	whatamisaying
Extra Players on Superstar Teams:	Marrinson
Giant Heads:	heliumbrain
Hip Clothes:	the70slive
Infected Players:	tvirus
Monster Players:	alienbrain
Players Taunt After Scoring:	sohappy
Superstar Teams:	vc

PLASMA SWORD

Unlock Kaede: At the Character Select screen, highlight Rain and then **press Down, Down, Left, Left, Up**. If you entered the code correctly, Kaede will appear at the top-left of the character icons.

Unlock Rai-On: At the Character Select screen, highlight Byakko and then **press Up, Down, Left, Left, Right, Left, Up**. If you entered the code correctly, Rai-On will appear at the top-right of the character icons.

RESIDENT EVIL CODE: VERONICA

Battle Game: Complete a regular Normal Game and the hidden Battle Game will appear at the main menu underneath New Game.

Claire's Alternate Battle Game Outfit: Finish the Battle Game once as Claire Redfield, and when you start a new Battle, cycle through the characters until you find Claire wearing her alternative outfit.

Play as Albert Wesker in the Battle Game: Finish the Battle Game as Chris Redfield once. When you start a new Battle, cycle through the characters until you find Albert Wesker. Wesker is armed only with a combat knife.

Play as Steve Burnside in the Battle Game: Find the Luger replica pistol during a regular Normal Game and complete the game with the item in any item chest. When you start a new Battle Game, cycle through the characters until you find Steve Burnside.

SPIDER-MAN

At the main menu, select Special. At the Special screen, choose Cheats, and then enter any of the following passwords to unlock the corresponding cheat. If you entered the code correctly, the screen will shake and the name of the cheat will appear at the top of the screen.

Note: A "_" designates a blank space.

All Characters in Gallery:	RGSGLLRY
All Comic Books:	FANBOY
All Game Covers:	KIRBYFAN
All Movies:	CINEMA
Amazing Bag Man Costume:	KICK_ME
Ben Reilly Costume:	CLUBNOIR
Captain Universe Costume:	TRISNTNL
Full Health:	WEAKNESS
Infinite Webbing:	GLANDS
Invincibility:	ADMNTIUM
Level Select:	MME_WEB
Peter Parker Costume:	MRWATSON
Pulsating Head:	EGOTRIP
Quick Change Spidey Costume:	SM_LVIII
Scarlet Spider Costume:	XILRTRNS
Spidey 2099 Costume:	MIGUELOH
Spidey Unlimited Costume:	SYNOPTIC
Stick Spidey:	STICKMAN
Storyboard Viewer:	ROBRTSON
Symbiote Spidey Costume:	SECRTWAR
Toon Spidey:	FUNKYTWN
Unlock Everything:	LEANEST
What If Contest Mode:	UATUSEES

STAR WARS EPISODE I: JEDI POWER BATTLES

Jedi Power Battle Mode: While playing a game in two-player mode, **simultaneously press R, A, B, X, Y.** If you entered the code correctly, "Jedi Power Battles On" will appear and both players will be able to fight each other.

Radar Map: Pause the game and **press Up, Down, Up, L, R, L.** If you entered the code correctly, Yoda will laugh and you'll have a radar map that shows the location of enemies and hostages.

Return to Last Checkpoint: After losing all lives on a level, continue the game and enter the same level. Pause the game, then **press L, R, L, L, R, R, L, R, R, L.** If you entered the code correctly, you'll automatically go to the last checkpoint you passed before dying.

Unlock Battle Droid: Successfully complete the game with Mace Windu to unlock the Battle Droid.

Unlock Captain Panaka: Successfully complete the game with Obi-Wan Kenobi to unlock Captain Panaka.

Unlock Darth Maul: Successfully complete the game with Qui-Gon Jinn to unlock Darth Maul.

Unlock Ki-Adi-Mundi: Successfully complete in one session all seven training levels to unlock Ki-Adi-Mundi.

Enter the following codes at the main menu and hold the buttons until the level loads.

Skip to Level 2: Simultaneously press and hold L and R, and then press and hold Up.

Skip to Level 3: Simultaneously press and hold L and R, and then press and hold Left.

Skip to Level 4: Simultaneously press and hold L and R, and then press and hold Right. Hold all three buttons until Level 4 loads.

Special Features: Pause the game and select Inventory. At the Inventory screen, select the Timex-TMX. At the Statistics screen, **press and hold Y** until Secrets Found reads 36/36. Quit the game, and, at the main menu, select Options. If you entered the code correctly, Special Features will now be available in the Options menu.

TOM CLANCY'S RAINBOW SIX: ROGUE SPEAR

Cheat Menu: During gameplay, **simultaneously press and hold A, B, X, Y, and L, and then press Down.** If you entered the code correctly, a cheat menu will appear onscreen and you will be able to activate a number of cheats, such as Big Head mode, Invisible mode, and Win Mission.

Hidden Music and Voke-Overs: Turn on the Dreamcast without a disc inside. At the Dreamcast main menu, choose Music to access the CD player. Insert the game disc and close the lid. If you do it correctly, an image of the game disc will appear on the screen. Tracks four through 97 are music and voice-overs from the game.

TONY HAWK'S PRO SKATER 2

Pause the game and enter the following codes to activate these cheats. If you entered the code correctly, the onscreen text will shake.

Big Cheat: Press and hold L, and then press A, A, A, X, Y, Up, Down, Left, Up, X, Y, A, Y, B, A, Y, B.

Blood Mode: Press and hold L, and then press Right, Up, X, Y.

Full Stats: Press and hold L, and then press A, Y, B, X, Y, Up, Down.

Turbo Mode: Press and hold L, and then press Down, X, Y, Right, Up, B, Down, X, Y, Right, Up, B.

SAN FRANCISCO RUSH 2049

At the Start Game screen, highlight Options, then **simultaneously press L, R, X, and Y.** You must **press all four buttons at exactly the same time**—it may take a few tries. If you did it correctly, a Cheats option will appear at the bottom of the screen. Enter Cheats, highlight any of the following cheats on the Cheats menu, then **press the appropriate button combinations as quickly as possible** to unlock that cheat. If you entered the cheat correctly, you will now be able to toggle it on and off.

Brakes: Press Y, Y, Y, simultaneously press L, R, A, and X.

Demolition Battle: Simultaneously press and hold L and A, and then press Y, X. Release the buttons, simultaneously press and hold R and A, and then press Y, X.

Invisible Track: Press R, L, Y, X, A, A, X, Y, simultaneously press and hold L and R, and then press A.

Mass: Press and hold A, and then press X, X, Y. Release A, press L, R.

Random Weapons (In Battle Mode): Simultaneously press and hold L and A, and then press X, Y. Release X and Y, simultaneously press and hold R and A, and then press X, Y.

Super Tires: Press and hold R, and then press X, X, X. Release R, press and hold L, and then press A, A, Y.

Track Orientation: Simultaneously press and hold L and R, and then press X. Release Land R, press A, X, Y. Simultaneously press and hold L and R, and then press X.

UNREAL TOURNAMENT

Pause the game, then enter any of the following codes to unlock these cheats. If you entered the code correctly, you will hear the sound of a gun being cocked and you will resume the game. If you entered the Level Skip password, you will return to the Select a Match screen and the next level will be available.

Invincibility: Press Left, Left, Right, Right, Down, Up.

Level Skip: Press Up, Down, Left, Right, Right, Left.

Maximum Ammunition: Press Left, Right, Left, Right, Right, Left.

BANJO-TOOIE

Go to the Code Chamber in Mayahem Temple. Throw eggs at the letters to enter the following codes. By entering these passwords, you do not need to collect the required number of Cheato pages to unlock these cheats. If you entered the code correctly, you'll hear a noise and the cheat will be described onscreen.

Double Egg Capacity: CHEATOSGGE
Double Feather Capacity: CHEATOSREHTAEF
Eggs Home on Target: CHEATOGNIMOH
Infinite Air and Health: CHEATOKCABYENOH
Infinite Eggs and Feathers: CHEATONESTKING
Jiggy Hints in JiggyWiggy's House: CHEATOYGGIJTEG
Level Select: CHEATOJIGGYWIGGYSPECIAL
No Falling Damage: CHEATOFOORPLLAF
Unlock All Cinemas: CHEATOPLAYITAGAINSON
View Ending Sequence: CHEATOJIGGYSCASTLIST

CONKER'S BAD FUR DAY

At the main menu, select Options, then select Cheats. Enter any of the following passwords to unlock the corresponding cheat. If you entered the code correctly, the furnace devil will give you a thumbs-up.

Note: Unlocked characters are available only in Multi mode.

Easy Mode: EASY
Fifty Lives: BOVRILBULLETHOLE
Unlock All Chapters And Scenes: WELDERSBENCH
Unlock Cavemen: EATBOX
Unlock Conker: KELLYTOY
Unlock Gregg the Grim Reaper: BILLYMILLROUNDABOUT
Unlock Neo-Conker: EASTEREGGSRUS
Unlock Sergeant and Tediz Leader: RUSTYSHERIFFSBADGE
Unlock Weasel Henchman: CHINDITVICTORY
Unlock Zombies And Villager: BEEFCURTAINS
Use Baseball Bat in Multi Race Mode: DRACULASTEABAGS
Use Frying Pan in Multi Race Mode: DUTCHOVENS
Very Easy Mode: VERYEASY

New Death Animation: At the password screen, enter SPUNKJOCKEY as a password. If you entered the code correctly, the furnace devil will give you a thumbs-up. Return to the main menu and select Multi, then choose War. During the game, use the sword or chainsaw to decapitate a Tediz to view a new death animation.

DIDDY KONG RACING

Magic Codes: Enter the codes at the Magic Codes option to unlock these cheats:

All Balloons Are Blue: ROCKETFUEL
All Balloons Are Green: TOXICOFFENDER
All Balloons Are Rainbow-Colored: OPPOSITESATTRACT
All Balloons Are Red: BOMBSAWAY
All Balloons Are Yellow: BODYARMOR
All Characters Are Big: ARNOLD
All Characters Are Small: TEENYWEENIES
Bananas Reduce Speed: BOGUSBANANAS
Character Taunts Replace the Horn: BLABBERMOUTH
Disable Bananas: NOYELLOWSTUFF
Disable Weapons: EYESYEBALLOONS
Display the Game Credits: WHODIDTHIS
Enable Music Test In the Options: JUKEBOX
Four-Wheel Drive: OFFROAD
Hard A.I.: TIMETOLOSE
Maximum Power-Up In Track Mode: FREEFORALL
No Balloons: DYEDYEBALLOONS
Start Track Mode With 10 Bananas: FREEFRUIT
Turn Off Zippers: ZAPTHEZIPPERS
Two-Player Adventure Mode: JOINTVENTURE
Two Players Can Select The Same Driver: DOUBLEVISION
Vehicles Have Unlimited Bananas: VITAMINB

DOOM 64

Password Cheat: At the password screen, enter ?TJL BDFW BFGV JVVB and start the game. Pause the game at any time, and you'll find a new option, Features, at the bottom of the Pause menu. Select Features, then choose any of the cheats, which include God mode, level skip, health boost, and access to all weapons.

F-ZERO X

All Courses, Cars, and Difficulty Settings: At the Select Mode screen, **press L, Z, R, top-C, bottom-C, left-C, right-C, Start**. If you entered the code correctly, the background will wave. Now you have access to all cars, courses, and difficulties.

GOLDENEYE 007

All Weapons: During gameplay, **simultaneously press L, R, and Down; simultaneously press L and left-C; simultaneously press L and right-C; simultaneously press L, R, and left-C; simultaneously press L and Down; simultaneously press L and bottom-C; simultaneously press R and left-C; simultaneously press L, R, and right-C; simultaneously press R and Up; simultaneously press L and left-C**. If you entered the code correctly, a message will appear

at the bottom-left corner of the screen, and all weapons will be available.

Invincibility: During gameplay, **simultaneously press L and Down; simultaneously press R and right-C; simultaneously press R and top-C; simultaneously press L and Right; simultaneously press L and bottom-C; simultaneously press R and top-C; simultaneously press L and Right; simultaneously press R and Down; simultaneously press L and Left; simultaneously press L, R, and right-C**. If you entered the code correctly, a message will appear at the bottom-left corner of the screen, and you'll now be invincible.

Maximum Ammunition: During gameplay, **simultaneously press L, R, and right-C; simultaneously press R and Up; simultaneously press R and Down; simultaneously press R and Down; simultaneously press L, R, and right-C; simultaneously press L, R, and Left; simultaneously press R and Down; simultaneously press R and Up; simultaneously press L, R, and right-C; simultaneously press R and Left**. If you entered the code correctly, a message will appear at the bottom-left corner of the screen, and you will have the maximum amount of ammunition.

More Characters in Multiplayer Mode: Start a Multiplayer game and at the Select Character screen, **simultaneously press and hold L and R and then press left-C; press and hold L and then press top-C; simultaneously press and hold L and R and then press Left; press and hold L and then press Right; press and hold R and then press Down; simultaneously press and hold L and R and then press left-C; press and hold L and then press top-C; simultaneously press and hold L and R and then press Right; simultaneously press and hold L and R and then press bottom-C; press and hold L and then press Down**. If you entered the code correctly, several hidden characters will appear, including Jaws, May Day, and other famous James Bond villains.

POKÉMON PUZZLE LEAGUE

All Puzzles in Puzzle University: At the Press Start screen, **press and hold Z, and then press A, B, R, A, A, B, R, A**. If you entered the code correctly, you'll hear a beep. **Press Start**, and, at the Puzzle Village screen, choose Puzzle University. Choose a name, and all puzzles will now be available.

RESIDENT EVIL 2

Infinite Ammo: At the main menu, choose Load Game. **Press Up, Up, Up, Up, Right, Right, Right, Right, right-C, left-C**. If you entered the code correctly, you will automatically go back to the main menu.

Invincibility: At the main menu, choose Load Game. **Press Down, Down, Down, Down, Left, Left, Left, Left, L, R, R, L, top-C, bottom-C**. If you entered the code correctly, you'll automatically go back to the main menu.

SPIDER-MAN

At the main menu, choose Special. At the Special screen, choose Cheat. Enter any of the following passwords to unlock these cheats. If you entered the code correctly, the name of the cheat will appear.

Note: A "_" designates a blank space

All Sound Menu:	LISTEN
Captain Universe Costume:	POWCOSMIC
Comic Collection:	CLTTHMALL
Invulnerable:	TURTLE
Peter Parker Costume:	MISTERMJ
Scarlet Spider Costume:	SPID_INRED
Spidey 2099 Costume:	SPTWOKNN
Spidey Unlimited Costume:	LIMITED ED
Symbiote Spidey Costume:	SYMBSPID
Unlock Everything:	TRUBLEVR
Webbing:	STICKYSTUF

SUPER SMASH BROS.

Play as Captain Falcon: Finish a one-player game in less than 23 minutes. You can use any number of continues on any difficulty setting.

Play as Jigglypuff: Finish a one-player game as any character on any difficulty setting, using any number of continues.

Play as Luigi: Finish the Bonus Practice 1 round with all of the original eight characters (Mario, Yoshi, Link, Donkey Kong, Kirby, Fox, Samus, and Pikachu). After you beat it the eighth time, Luigi challenges you. If you defeat Luigi, he will be added to the regular character lineup.

Play as Ness: Finish a one-player game on the Normal skill setting without using any continues and with the number of lives set to three. When you finish the game, and after the credits roll, Ness will challenge you to a fight. If you beat Ness, he will be added to the regular character lineup.

TONY HAWK'S PRO SKATER 2

Pause the game, **press and hold L**, and then enter any of the following codes to unlock these cheats. If you entered the code correctly, the screen will shake.

Double Moon Physics: **Press bottom-C, left-C, right-C, left-C, Up, bottom-C, Down, Right, bottom-C, bottom-C**.

Multiply Points by 10: **Press bottom-C, bottom-C, bottom-C, bottom-C, left-C, right-C, Right**.

Perfect Balance: **Press bottom-C, Right, Down, left-C, bottom-C, top-C, right-C, left-C**

Simulation Mode: **Press Left, right-C, Right, Down, bottom-C, Up, Up**.

Slow Motion Mode: **Press top-C, Down, Left, left-C, bottom-C, top-C, right-C**.

Special Meter Always Full: **Press left-C, bottom-C, top-C, Right, right-C, Right**.

Super Turbo Mode: **Press Down, Left, top-C, bottom-C, left-C, Right, Up**.

Turbo Mode: **Press left-C, bottom-C, top-C, Down, Up, Right**.

VIGILANTE 8: 2ND OFFENSE

At the main menu, choose Options. Highlight Game Status, **press A, A, and then simultaneously press L and R**. Input any of the following passwords to unlock these cheats. If you enter a code correctly, you'll hear a voice say, "Funky."

Note: A "_" designates a blank space

All Characters:	LLA_KCOLNU
Attract Enemies:	UNDER_FIRE
Big Wheels:	GO_MONSTER
Faster Cars:	MORE_SPEED
Faster Firing:	RAPID_FIRE
Heavier Cars:	GO_RAMMING
High Suspension:	JACK_IT_UP
Invincibility:	ELBICNIVNI
Maximum Stats:	LLA_DORTOH
No Enemies:	HOME_ALONE
No Gravity:	NO_GRAVITY
Quick Start in Arcade Mode:	QUICK_PLAY
Slow Motion:	GO_SLO_MO
Super Missiles:	BLAST_FIRE

WINBACK: COVERT OPERATIONS

All Characters in Versus Mode: At the title screen, while the words "Press Start" are flashing, **press Up, Down, Down, Right, Right, Right, Left, Left, Left, Left, press and hold top-C, and then press Start**. If you entered the code correctly, you'll be able to play as any character in Versus mode.

Unlock Trial Mode: At the main-menu, **press Up, Down, Down, Right, Right, Right, Left, Left, Left, Left, simultaneously press down-C and Start**. If you entered the code correctly, a new option, Trial, will be available at the following screen. Select it to play any level of the game.

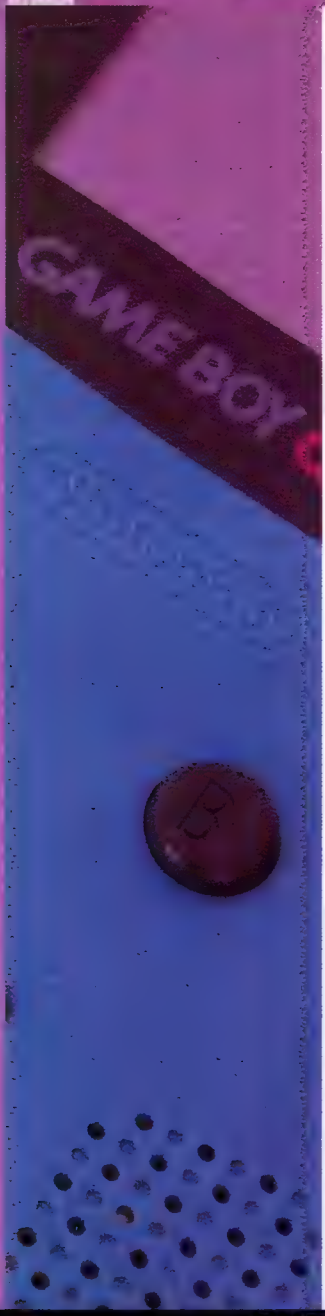

ASTEROIDS

Cheat Mode: At the Main Menu, choose Single Player, then select Password. Enter CHEATONX as the password. If you entered the password correctly, the words, "Password Cheat" will appear on the screen. To activate the cheat, press Select during a game to display the cheat menu. Use the directional buttons to select the level and zone. To enable invincibility, press A, and the screen will read, "Hits off 001."

Classic Asteroids: At the Enter Password screen, enter QRTREATR as the password. If you entered the password correctly, the words "Password Classic" will appear. Wait until the Single Player screen reappears and **press Select** to return to the Main Menu, then choose "Classic Asteroids."

Unlock Excalibur Ship: At the Enter Password screen, enter PROJECTX as the password. If you entered the password correctly, the words, "Password Ship" will appear on the screen, you'll automatically go to the ship selection screen, and the Excalibur ship will be available.

BATMAN: CHAOS IN GOTHAM

At the main menu, select Password. At the Password screen, enter the following passwords to unlock these levels. If you enter the code correctly, you'll automatically start that level.

It's No Laughing Matter:	Batman, Batmobile, Batman, Batcycle
Next Stop: Danger!:	Batman, Batcycle, Batgirl, Batcycle
Thru the Garden of Evil:	Batmobile, Batmobile, Batman, Batmobile
Batgirl on Batcycle:	Batmobile, Batcycle, Batgirl, Batgirl
The Greatest Of Ease:	Batcycle, Batcycle, Batman, Batgirl
2+2 Equals Two Face:	Batcycle, Batgirl, Batgirl, Batman
Race Through The City:	Batgirl, Batcycle, Batman, Batmobile
A Venomous Plan:	Batgirl, Batgirl, Batmobile, Batcycle

BUFFY THE VAMPIRE SLAYER

Unlock Levels: At the main menu, select Load Game. At the password screen, enter any of the following passwords to unlock the corresponding level. If you entered the password correctly, you will automatically start at that level.

Level 2:	9MD1WV
Level 3:	XTN4F7
Level 4:	5BVPL2
Level 5:	9D6F0S
Level 6:	TSCNB4
Level 7:	CSJTQZ
Level 8:	BNPXZ9

DEXTER'S LABORATORY: ROBOT RAMPAGE

Play as the Super Robot: At the title screen, **press A, A, A, A, A, A, A, A, A, A, B, B, B, B, B, B, B, B, B, Select**. If you entered the code correctly, you will hear a sound. Start a game, and the Super Robot will be available as a player character.

EARTHWORM JIM: MENACE 2 THE GALAXY

Unlock All Levels: At the main menu, select Password. At the password screen, enter the password 3FH7KRTZ0TGNJG7R0Z and then **press Start**. If you entered the code correctly, you'll automatically go to the level-select screen, and all levels will be available.

GHOSTS 'N GOBLINS

At the main menu, select Password. At the Password screen, enter any of the following passwords to unlock the corresponding level, then **press Start**. If you entered the code correctly, you'll automatically begin at that level.

Level 1-2:	L♥K♥♥♥BL
Level 1-3:	Q0M♥♥♥1H
Level 1-4:	P85♥7♥B4
Level 1-5:	T JR♥7♥2♥
Level 1-6:	JJT♥7♥7L
Level 2-1:	GN♥♥K00H
Level 2-2:	GN1♥508J
Level 2-3:	X43♥50MR
Level 2-4:	L85♥9114
Level 2-5:	DN7♥93♥7
Level 2-6:	XN9♥9333
Final Stage:	N8C♥K40N

KILLER INSTINCT

Play as Eyedol: Pick any fighter, and, at the Versus profile screen, **press and hold Right, and press Select, Start, B, A**. You'll hear a chime if you did the trick correctly. Now you fight the match as the boss Eyedol.

KIRBY'S PINBALL LAND

Bonus Games: Score a bonus game in Kirby's Pinball Land with this easy trick. At the title screen, **simultaneously press Left, B, and Select**. When the screen changes to the High Score screen, a white cat will walk along the bottom of the screen. Now return to the title screen and begin a new game. When you select a stage to play, you will automatically go to the bonus game.

Go Directly to the Level Bosses: At the title screen, press and hold Right and then simultaneously press A, B, and Select to go to a Ranking screen where a little black cat crosses. Now you can go to any boss you want.

POWERPUFF GIRLS: BAD MOJO JOJO

At the main menu, select Enter Secrets. At the Enter Password screen, enter any of the following passwords to unlock the corresponding cheats. If you entered the password correctly, the name of the cheat will appear. To activate the cheat, select Use Cheats from the main menu, then choose the cheat you want to use.

Bubbles Graphic:	BOOGIEMAN
Buttercup Graphic:	CHEMICALX

Mayor Graphic:	BROCCOLOID
Roach Coach Trading Card:	ROACHCOACH
Rowdyruff Boys Trading Card:	EBWORLD
Sedusa Trading Card:	SEDUSA
Unlimited Super Attack:	GIRLPOWER
Utonium Chateau Trading Card:	TOWNSVILLE

PRINCE OF PERSIA

To access these levels, use the passwords below:

Level 2:	06769075
Level 3:	24613065
Level 4:	99116015
Level 5:	53004005
Level 6:	46308135
Level 7:	65903195
Level 8:	13807185
Level 9:	25432654
Level 10:	92731644
Level 11:	80637674
Level 12:	56135664

RAYMAN

Enter the following codes while the game is paused. If you entered a code correctly, the game will resume with the cheat activated.

99 Lives: Press A, Right, B, Up, A, Left, B, Down, A, Right, B, Up, A, Left, B.

All Powers: Press Right, Left, Up, Down, A, Up, Up, Down, Down, B, Right, Right, Left, Left, A.

Energy Replenish: Press B, Right, A, Up, B, Left, A, Down, B, Right.

World Map: Press A, Left, A, Left, A, B, Right, B, Up, B, A, Left, A, Down, A.

Level Select: At the main menu, select Continue to access the Password screen. At the Password screen, enter CH5G4mS1jD as the password, then **press Start**. If you entered the code correctly, you will immediately go to the level select screen and all levels will be available.

SNOOPY TENNIS

Unlock All Courts and Players: At the main menu, select Options. At the Options screen, select Password. Enter FFWJ as a password, then select OK. If you entered the password correctly, the password entry window will read, "Correct." Start a game, and all players and courts will be available.

Unlock Characters: At the main menu, choose Options, then at the Options menu, select Password. At the Password screen, enter HGQM as a password. If you entered the password correctly, the screen will read, "Correct." Start a game, and Woodstock, Pig Pen, and Marcie will be available.

SPACE INVADERS

Classic Space Invaders: At the main menu, select Code. At the Code screen, enter the password CLSS1281999DBM. If you entered the code correctly, you'll immediately start a game of classic Space Invaders.

Unlock Levels: At the main menu, select Code. At the Code screen, enter any of the following codes to unlock these levels. If you entered the code correctly, you will automatically start that level.

Invader Homeworld:	??Z1LZ2X?PR1YD
Jupiter:	RSSN3QJ78?GJMC
Mars:	?WZ4VCLN4W81V?
Neptune:	HV27RW1GN3Y0R7
Pluto:	MV7HRCLHS3ZSR9
Saturn:	WSPZMS08N?H8NF
Uranus:	CV1?QWKGJ3X8R5
Venus:	RTJNPBKCX2RJPW

SPIDER-MAN

At the main menu, select Continue. At the Password screen, enter the following passwords to activate the corresponding cheats. The cheats activate when the game begins.

All Enemies Are Birds:	B1RDY
Skip To the Last Boss:	18TR9

SPIDER-MAN 2: THE SINISTER SIX

At the title screen, enter any of the following codes to unlock these cheats. If you entered the code correctly, you'll hear laughing and go to the next screen, or the cheat will be enabled when you start a game.

Infinite Webbing: Press Left, Down, B, Up.

Level Select: Press B, A, Left, Down, Up, Right.

Nightmare Difficulty: Press A, B, Select, Up, Right, Down.

One Hit Kills with Web Ball: Press Down, A, B, A, A.

Teddy Bear Mini-Game: Press A, B, A, B, Down.

STAR WARS EPISODE I: OBI-WAN'S ADVENTURES

Level Passwords: At the main menu, select Password. At the Password screen, enter any of the following passwords to unlock the corresponding level. If you entered the code correctly, you'll automatically begin that level.

Level 2:	BQVQK
Level 3:	WNLRM
Level 4:	SDGNK
Level 5:	CNLML
Level 6:	BXGTG

TONY HAWK'S PRO SKATER 2

Get $4010 with Kareem Campbell: At the Main Menu, choose Password Input. At the Input Password screen, enter FCMCVVPCPBVB as a password. If you entered the password correctly, you will automatically go to the Skate Shop screen and you will have earned $4010 with Kareem Campbell.

TUROK 3: SHADOW OF OBLIVION

Infinite Lives: At the main menu, select Options, then choose Password. Enter FJVHDCK as the password. If you entered the code correctly, you'll hear a beep and will return automatically to the Options menu. You will have infinite lives when you start a game.

Level Skip: At the main menu, select Options, then choose Password. Enter XCDSDFS as the password. If you entered the code correctly, you will hear a beep and will return automatically to the Options menu. To activate the cheat, pause the game, use the directional pad to select a level, then **press Select** to go to that level.

WWF ATTITUDE

At the main menu, select Password. At the password screen, enter any of the following passwords, then **press Start** to unlock victories for the corresponding wrestler. If you entered the code correctly, you'll immediately go to the wrestler's career screen.

13 Victories with Sable:	RLHLQJGH
15 Victories with Stone Cold Steve Austin:	SHRKNBK
18 Victories with Edge:	RSQLPNHK
18 Victories with Kane:	HPGFKSKK
18 Victories with Taka:	CSHSNNKK

X-MEN: WOLVERINE'S RAGE

Alternate Costume: At the title screen, **press Up, Up, Down, Down, Left, Right, Left, Right, B, A.** If you entered the code correctly, you'll hear, "Snikt!" Start a game, and you'll have an alternate costume that enables you to heal faster.

YU-GI-OH! DARK DUEL STORIES

Card Passwords: At the main menu, select Password, and at the Input 8-Digit Number screen, enter the following passwords to unlock the corresponding cards. If you entered the code correctly, you'll have the card in your possession.

Blue Eyes White Dragon:	89631139
Curse of Dragon:	28279543
Dark Magician:	46986414
Gia the Fierce Knight:	06368038
Red Eyes Black Dragon:	74677422
Summon Skull:	70781052
18 Victories with The Rock:	KSGNDQDK
18 Victories with The Undertaker:	RTGQDSJK

X-TREME SPORTS

400 Medals: Start a new game and go to the Sign-In Hut. At the sign-in booth, enter xyzzy as a name. Exit the hut, **press and hold A and Select, then press Start**. If you entered the code correctly, the screen will read "You have 400 medals!"

Debug Menu: At the main menu, **press Left, Left, Left, Left, Left, Right, Right, Right, Right, Right, Up, Up, Up, Up, Up, Down, Down, Down, Down, Down, Select, Select, Select, Select, Select.** If you entered the code correctly you'll automatically go to the debug menu.

DUNGEON SIEGE

These codes work only in a one-player game. To input any of the following, press Enter during the game and then type in these words to activate the corresponding cheat.

Note: All passwords are case-sensitive.

9,999,999 Gold:	+checksinthemail
All Weapons Have a 100 Meter Range:	+sniper
Character Is Very Big:	+maxjooky
Character Is Very Small:	+minjooky
Gain Six Powerful Summoning Spells:	+sixdemonbag
Invincibility:	+zool
No Fog:	+loefervision
No Textures:	+xrayvision
Over 150 of Everything:	+drdeath

GRAND THEFT AUTO III

Type in any of the passcodes listed below to activate the corresponding cheat.

All Cars Are Destroyed:	bangbangbang
All Weapons:	gunsgunsguns
Full Health:	gesundheit
More Money:	ifiwerearichman
Pedestrians Attack:	nobodylikesme

SERIOUS SAM: THE SECOND ENCOUNTER

Press the ~ key any time during the game, and then input any of the following words and press Return to activate the corresponding cheat.

Note: A "_" designates a blank space

All Items:	please_giveall
Destroy All Enemies:	please_killall
Flight Mode:	please_fly
Invincibility:	please_god
Invisibility:	please_invisible
Open All Doors:	please_open
Restore Health:	please_refresh
Show All Messages:	please_tellall

STARCRAFT

These codes work only in a one-player game. To enter any of the following, press Enter during the game and then type in these words to activate the corresponding cheat.

Note: All passwords are case-sensitive and a "_" designates a blank space

500 Crystals:	whats_mine_is_mine
500 Free Vespene Gas Units:	breathe_deep
10,000 Crystals And Gas:	show_me_the_money
Automatically Win Current Level:	there_is_no_cow_level
Build Anything:	modify_the_phase_variance
God Mode:	power_overwhelming
Protos Level Skip:	protoss#

Note: Replace the "#" in the above code with the number of any level that you wish to skip to in the Protos campaign.

Reveal the Entire Map:	black_sheep_wall
Terran Level Skip:	terran#

Note: Replace the "#" in the above code with the number of any level that you wish to skip to in the Terran campaign.

Zerg Level Skip:	Zerg#

Note. Replace the "#" in the above code with the number of any level that you wish to skip to in the Zerg campaign.

STAR WARS JEDI KNIGHT: DARK FORCES II

These codes work only in a one-player game. To enter any of the following, press T during the game and then type in these words to activate the corresponding cheat.

Note: A "_" designates a blank space

All Dark Force Powers:	SITHLORD
All Force Powers:	RACCOONKING
All Items:	WAMPRAT
All Light Force Powers:	IAMYODA
All Weapons:	RED5
Float Code:	ERIAMJH
Invincibility:	JEDIWANNABE_ON
Restore Force Power:	YODAJAMMIES
Restore Health:	BACTAME
Show Entire Map:	5858LVR

TOTAL ANNIHILATION

Enter the following codes in Skirmish Mode. To enter any of the following, press Enter during the game and then type in these words to activate the corresponding cheat.

All Shots Inflict One-Half Damage:	+halfshot
All Weapons Inflict Double Damage:	+doubleshot
Automatically Win Current Campaign:	+iwin
Disable Fog of War:	+nowisee
Increase Metal and Energy By 1000 Units Each:	+atm
Meteor Shower:	+meteor

WARCRAFT III: REIGN OF CHAOS

Press Enter to bring up the message box, and then input any of the following passwords below and press Enter to activate the corresponding cheat:

Automatic Upgrades:	sharpandshiny
Disable Victory Conditions:	itvexesme
Evening:	lightsout
Faster Construction:	warpten
Faster Death:	iocainepowder
Faster Research:	whoisjohngalt
Infinite Mana:	thereisnospoon
Invincibility and One-Hit Kills:	whosyourdaddy
Lose Current Campaign:	somebodysetusupthebomb
Technology Tree Is Unlocked:	synergy
Win Current Campaign:	allyourbase-arebelongtous

WIN $50 CASH*

Hey, can you take a few minutes to answer some questions for us? Please fill out the following survey and fax or mail it (or a copy) to *GamePro* by June 30, 2003. You'll be automatically entered to win $50 cash*.

Name _____

Age _____

Address _____

City _____ State _____

Zip _____ Phone ( ) _____

E-mail _____ Gender _____

Do you read *GamePro* magazine? ☐ Yes, subscribe ☐ Yes, newsstand ☐ No

HOW TO ENTER

To be eligible to win, please mail your completed survey (or a copy) to:
May/June Code Vault Survey
P.O. Box 23040
Oakland, CA 94623-0040

Or fax it to: 510/768-2701

Note: "Your household" refers to all persons living with you regardless of whether or not they are relatives.

1) Which of the following game systems do you or anyone in your household own? (Check all that apply.)
- ☐ Dreamcast
- ☐ Game Boy Advance
- ☐ Game Boy Advance SP
- ☐ Game Boy Color
- ☐ GameCube
- ☐ Nintendo 64
- ☐ PC/Windows
- ☐ PlayStation
- ☐ PlayStation 2
- ☐ Xbox

2) Which of the following game systems do you or anyone in your household plan to purchase in the next 12 months? (Check all that apply.)
- ☐ Game Boy Advance
- ☐ Game Boy Advance SP
- ☐ Game Boy Color
- ☐ GameCube
- ☐ PC/Windows
- ☐ PlayStation
- ☐ PlayStation 2
- ☐ Xbox

3) How much time do you spend playing video games (console, PC, and handheld) per week?
- ☐ Less than 1 hour
- ☐ 1 to 5 hours
- ☐ 6 to 10 hours
- ☐ 11 to 15 hours
- ☐ 16 to 20 hours
- ☐ 21 hours or more

4) In a typical month, how much money do you or anyone in your household spend on video games (console, PC, and handheld)?
- ☐ None
- ☐ $1 to $50
- ☐ $51 to $100
- ☐ $101 to $150
- ☐ $151 to $200
- ☐ $201 to $250
- ☐ $251 or more

5) Do you look exclusively to GamePro and its branded properties such as *Code Vault*, *GamePro* magazine, GamePro.com, etc. to get valuable video game information?
- ☐ Yes
- ☐ No

6) Do you read *Tips & Tricks*?
- ☐ Yes
- ☐ No

7) Which word best describes *Code Vault*?
- ☐ Informative
- ☐ Authoritative
- ☐ Guaranteed
- ☐ Good Value
- ☐ Other _____

8) How many times do you refer back to *Code Vault*?
- ☐ 1 to 3
- ☐ 4 to 6
- ☐ 7 to 9
- ☐ 10 to 14
- ☐ 15 or more
- ☐ Never

9) How useful do you find *Code Vault*?
- ☐ Extremely useful
- ☐ Very useful
- ☐ Somewhat useful
- ☐ A little useful
- ☐ Not very useful

10) Did you share this issue of *Code Vault* with anyone else?
- ☐ Yes
- ☐ No

11) If yes, how many people?
- ☐ 1
- ☐ 2
- ☐ 3 or more

12) How do you use the content in *Code Vault*? (Check all that apply.)
- ☐ To help master existing games
- ☐ To help decide what new games to purchase

13) Would you purchase *Code Vault* again?
- ☐ Yes
- ☐ No

14) If offered, would you subscribe to *Code Vault*?
- ☐ Yes
- ☐ No

15) How much of this *Code Vault* issue did you read?
- ☐ All
- ☐ Most
- ☐ Some
- ☐ Little

16) Do you read only your favorite section(s) of the magazine or the entire issue?
- ☐ Only favorite section(s)
- ☐ Entire issue

17) What additional content would you like to see featured in *Code Vault*?

_____

_____

* Prize will be awarded as a $50 American Express Gift Cheque.

Code Breaker is a registered trademark of Pelican Accessories.Pelican and the Pelican logo are registered trademarks.
PlayStation ®2,PSone TM, are registered trademarks of Sony Computer Entertainment Inc.Game Cube,Game Boy Advance,and Game Boy Color are registered trademarks of Nintendo of America Inc.Microsoft XBox and the XBox logos are registered trademarks of Microsoft Corporation and are used with permission from Microsoft

Sometimes
ya gotta cheat.
Available for :
PSone,GameBoy Advance
and GameBoy Color.
Coming soon for :
XBox and GameCube
for PlayStation 2
CODE
BREAKER
Cheating Made Easy
Power
Health
Lives
Weapons
Vehicles
www.codebreaker.com
CHEATING MADE EASY.

Cheating Made Easy!

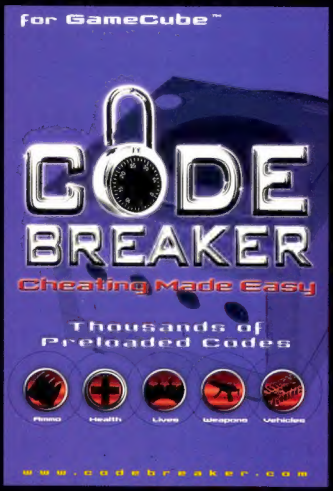

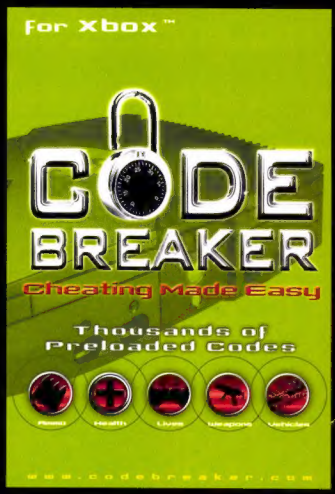

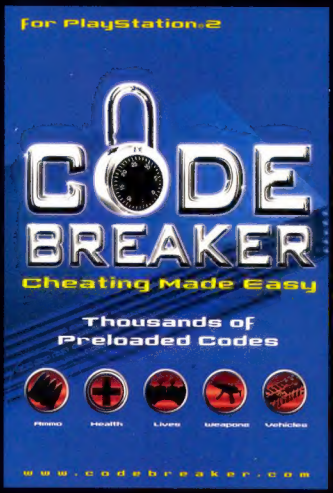

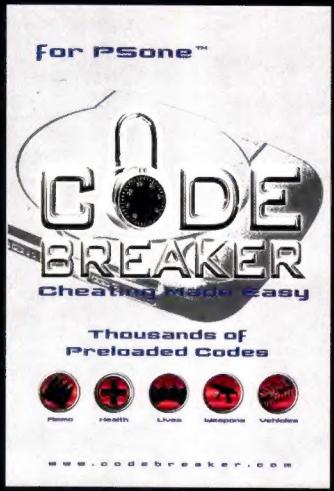

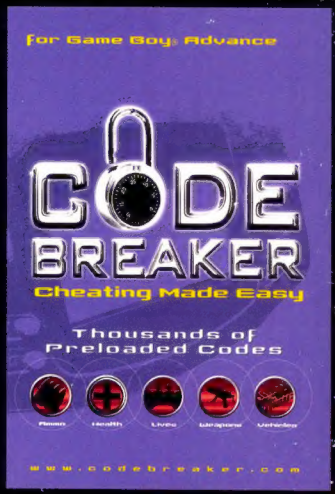

PELICAN
ACCESSORIES

1840 East 27th Street • Vernon • CA 90058 USA • Phone: (323) 234-9911 • www.pelicanacc.com

Pelican and the Pelican logo are registered trademarks. Sega is registered in the U.S. Patent and Trademark Office. Dreamcast ™ is a registered trademark of Sega Enterprises, Ltd. Playstation®2, Playstation® and Psone™ are registered trademarks of Sony Corp. Nintendo™64, Nintendo® GameCube, and GameBoy® Advanced are trademarks of Nintendo of America, Inc. Microsoft, Xbox™ and Xbox logo ar registered trademarks of Microsoft Corporation in the U.S. and/or other countries are used with permission from Microsoft. Game Shark™ is a registered trademark of Interact Accessories, Inc.

Made with love by

RETROMAGS

Our goal is to preserve classic video game magazines so that they are not lost permanently.

People interested in helping out in any capacity, please visit us at retromags.com.

No profit is made from these scans, nor do we offer anything available from the publishers themselves.

If you come across anyone selling releases from this site, please do not support them and do let us know.

Thank you!